

TOWN OF BRISTOL
7747 County Road N, Sun Prairie WI 53590
Town Board Meeting

The Bristol Town Board will hold a regular monthly town board meeting on Monday, August 1, 2022, at 6:00 p.m., located at the Bristol Town Hall, 7747 County Road N, Sun Prairie WI 53590.

AGENDA

- I. Order of Business
 - a. Call to Order
 - b. Pledge of Allegiance
 - c. Approval of Minutes from July 11, 2022 Board Meeting
 - d. Approval of Check Register for July 2022 & Treasurer's Report

- II. Public Comment – items not on the agenda

- III. Parks Committee Report

- IV. Business
 - a. Discuss/Consider ATV/UTV Operating On Town Roads Ordinance
 - b. Discuss/Consider Constructing Park Shelters in Bristol Ridge, Brooks Ridge, Norway Rd
 - c. Discuss/Consider Purchasing Play Structure for Bristol Ridge Park
 - d. Discuss/Consider Purchasing New Park Signs
 - e. Discuss/Consider Detention Basin Program / Norway Road Retention Pond

- V. Set Future Meetings and Agendas

- VI. Public Works Update

- VII. Adjourn.

Notice is hereby given that it is possible that a majority of other governmental body may be present at the above meeting of the Town Board to gather information about a subject over which they have ultimate decision-making responsibility. If such a majority is present, it will constitute a meeting other governmental body under Wisconsin's Open Meeting Laws and is hereby being noticed as such, although only the Town Board will take formal action at the above meeting.

Any person who has a qualifying disability as defined by the American with Disabilities Act that requires the meeting or materials at the meeting to be in an accessible location or format must contact the clerk at 608-837-6494, 7747 County Road N, Sun Prairie, WI 53590, at least 24 hours prior to the meeting so the necessary arrangements can be made to accommodate each request.

Kim Grob, Town Clerk-Treasurer

Certified Posting: 7-28-2022 Town Hall and website.

TOWN OF BRISTOL
7747 County Road N, Sun Prairie WI 53590
Jt. Plan Commission and Town Board Meeting
July 11, 2022 at 6:00 pm

ORDER OF BUSINESS

a. CALL TO ORDER

The meeting was called to order at 6:02pm by Chairman Derr. Board Members Present –Derr, Grove and Willison (by phone). Planning Commission Members Present: Steve Schwartzter, AL Rogers, Sandy Dulin, Jim Ringelstetter and Brian Willison (by phone). Sign-in sheet on file in Clerk's office.

b. PLEDGE OF ALLEGIANCE – RECITED

c. APPROVAL OF MINUTES FROM JUNE 13, 2022 JT. PLAN/BOARD MEETING

Motioned by Grove and seconded by Derr to approve June 3, 2022 Jt. Plan/Board minutes as written. All ayes, Motion carried.

d. APPROVAL OF CHECK REGISTER FOR JUNE 2022 & TREASURER'S REPORT

Motioned by Grove and seconded by Derr to approve June 2022 check register and treasurer's report. All ayes, Motion carried.

PUBLIC COMMENT

Public comment included: Derr announced an estimated 4-5 week detour on Bird Street (South) that will start soon. Grob will post a message on the website closer to when the detour will start.

PARKS COMMITTEE REPORT

There was discussion and a request for approval for new park signs, some playground equipment replacement and adding shelters at Norway Estates, Brooks Ridge and Bristol Ridge parks. These items will be on the August agenda. The Committee is working with nine homeowners for the reclamation of park land. Surveying may need to be done for the easement between two of the properties.

BUSINESS

a. DISCUSSION/CONSIDER REZONE AND CHANGE OF ACREAGE OF PARCEL 0911-291-8060-0 FROM RH-1 TO AG, 2.0 ACRES TO 11.40 ACRES; PARCEL 0911-291-8010-0 FROM A-1 TO SFR, 1.0 ACRE TO 1.44 ACRES; REMNANT PARCEL 0911-291-8021-7 FROM A-1 TO AG, 25.4 ACRES TO 25.56 ACRES

Jason & Kelly Mikula wishes to add acres to their parcel for pasture area. Planning - Motioned by Dulin and seconded by Rogers to approve the rezone and restructuring of acreage for Parcel 0911-291-8060-0 from RH-1 to AG, 2.0 acres to 11.40 acres; Parcel 0911-291-8010-0 from A-1 to SFR, 1.0 acres to 1.44 acres; remnant parcel 0911-291-8021-7 from A-1 to AG, 25.4 acres to 25.56 acres. All ayes, Motion carried.
Board – Motioned by Derr and seconded by Grove to approve the rezone and restructuring of acreage for Parcel 0911-291-8060-0 from RH-1 to AG, 2.0 acres to 11.40 acres; Parcel 0911-291-8010-0 from A-1 to SFR, 1.0 acres to 1.44 acres; remnant parcel 0911-291-8021-7 from A-1 to AG, 25.4 acres to 25.56 acres. All ayes, Motion carried. The board requested the Mikula's contact the City of Sun Prairie for their approval.

b. DISCUSS/CONSIDER REZONE AND RE-DIVISION OF LOT SIZES, CREATING TWO LOTS FROM THE EXISTING THREE, FOR PARCELS 0911-121-4020-0, 0911-121-4009-0 AND 0911-121-4031-0 FROM A-1 TO SFR

Dan Paulson explained the change in lot sizes being requested. Planning – Motioned by Schwartzter and seconded by Dulin to approve the rezone and re-division of lot sizes, creating two lots from the existing

TOWN OF BRISTOL
7747 County Road N, Sun Prairie WI 53590
Jt. Plan Commission and Town Board Meeting
July 11, 2022 at 6:00 pm

three, for Parcels 0911-121-4020-0, 0911-121-4009-0 and 0911-121-4031-0 from A-1 to SFR. All ayes, Motion carried. Board - Motioned by Derr and seconded by Grove to approve the rezone and re-division of lot sizes, creating two lots from the existing three, for Parcels 0911-121-4020-0, 0911-121-4009-0 and 0911-121-4031-0 from A-1 to SFR. All ayes, Motion carried.

c. DISCUSS/CONSIDER JENSEN/EHRHARDT LAND DIVISION CONCEPT PLAN OF 6837 ELDER LANE

Kay Jensen presented a land division for her farm, which is entitled to three splits. Planning approved continuing the land division concept plan for 6837 Elder Lane.

d. REVIEW ELEVATION PLANS FOR LOT 5 AT CASTLETON MEADOWS

Dan Paulson explained the Castleton Meadow development. Engineer Robb Remiker and WI Certified Soil Scientist, Jeffrey Hammes, reviewed and submitted letters of acceptance of the 951.0' elevation for lot 5. Paulson will create an Affidavit to note the change for the properties legal filing.

e. DISCUSS/CONSIDER OPERATOR LICENSES FOR KEVIN ROATE AND JACKIE SMITH

Operator's licenses were submitted and fees paid for two new bartenders. WI CCAP and DOJ background checks were completed and met expectations. Motioned by Grove and seconded by Derr to approve Operator License for Kevin Roate and Jackie Smith with licenses ending June 30, 2023. All ayes, motion carried.

f. DISCUSS/CONSIDER VOLUNTEER TO CLEAN HEADSTONES

Kristin Schmitt is requesting permission to clean pre-WWII headstones at West Bristol Cemetery. Kristine follows Oak Hill Cemetery Preservation Society in Janesville for their cleaning process. Motioned by Grove and seconded by Derr to approve Kristin Schmitt to clean headstones in Bristol Cemeteries by following the Oak Hill Cemetery Preservation Society's restoration process. All ayes, Motion carried.

CLERK UPDATE

Grob announced the August 9, 2022 election.

SET FUTURE MEETINGS AND AGENDAS

Town Board Meeting will be scheduled for: August 1, 2022 at 6:00 p.m., due to multiple conflicts on the second Monday.

ADJOURN

Planning – Motioned by Dulin and seconded by Rogers to adjourn at 7:55 p.m. All ayes, Motion carried.

Board - Motioned by Grove and seconded by Derr to adjourn at 7:55 p.m. All ayes, Motion carried.

Submitted by Kim Grob, Clerk-Treasurer

07/28/22

The Town of Bristol
Account QuickReport
As of July 28, 2022

Type	Date	Num	Name	Memo	Amount
1001 · Bank of SP - cash & investments					
100 · General Fund					
Liability Check	07/05/2022	E-pay	United States Treasury	39-6005805 QB Tracking # 114...	-1,626.76
Bill Pmt -Check	07/06/2022	29010	Insight FS	53302 - June Fuel	-2,181.25
Bill Pmt -Check	07/06/2022	29011	Frontier	514062 - Town Hall Internet	-57.23
Bill Pmt -Check	07/06/2022	29012	Circle B Inc.	55204 Parks - Playground Mats...	-1,800.00
Bill Pmt -Check	07/06/2022	29013	Terminator Pest Control,...	51603 - Pest Control - Building	-52.00
Bill Pmt -Check	07/06/2022	29014	Pellitteri Waste Systems	53604 - \$1323.68 Recycling Ch...	-5,194.88
Bill Pmt -Check	07/06/2022	29015	Dorn True Value	53303 - Respirator & Trimmer L...	-42.10
Bill Pmt -Check	07/06/2022	29016	US Cellular	514061 - Cell Phones	-158.25
Bill Pmt -Check	07/06/2022	29017	Madison Sand & Gravel	53308 - Limestone	-1,211.91
Bill Pmt -Check	07/06/2022	29018	Office Depot Business C...	51407 - Bath Tissue & Office S...	-130.82
Bill Pmt -Check	07/06/2022	29019	CyberReef	514062 - Internet Access - 5GB...	-60.00
Bill Pmt -Check	07/06/2022	29020	Visa	51410 - Pstg. \$199.36, 51407 -...	-1,340.75
Bill Pmt -Check	07/06/2022	29022	Tri County Paving	53317 - Road Repair -wedging	-46,202.83
Bill Pmt -Check	07/06/2022	29023	Alliant Energy/WPL	53420 -St. Lights, 55202 -Park, ...	-1,432.60
Bill Pmt -Check	07/06/2022	29024	Horstman Networks	514062 - IT Services	-68.30
Bill Pmt -Check	07/06/2022	29025	Sundance BioClean Inc.	51603 - Town Hall Cleaning	-212.00
Bill Pmt -Check	07/06/2022	29026	Dolores Schoepp	48200 - Town Hall Rental Fee ...	-125.00
Liability Check	07/07/2022		QuickBooks Payroll Serv...	Created by Payroll Service on 0...	-5,841.53
Paycheck	07/08/2022	DD22...	Grob, Kimberly M	Direct Deposit	0.00
Paycheck	07/08/2022	DD22...	Johnson, Lynnette R	Direct Deposit	0.00
Paycheck	07/08/2022	DD22...	Ward, Dustin	Direct Deposit	0.00
Paycheck	07/08/2022	DD22...	Winters, Michael J	Direct Deposit	0.00
Paycheck	07/08/2022	DD22...	Ward, James R	Direct Deposit	0.00
Bill Pmt -Check	07/20/2022	29027	General Engineering Co...	56903 - Zoning Fees	-1,147.50
Bill Pmt -Check	07/20/2022	29028	MG&E	51602 - Gas Service	-70.05
Bill Pmt -Check	07/20/2022	29029	Dane County Clerk	51412 - Dane County Directories	-23.87
Bill Pmt -Check	07/20/2022	29030	APG of Southern Wisco...	51412 - Public notices -liquor lic...	-24.81
Bill Pmt -Check	07/20/2022	29031	Country Plumber Inc	55206 - Bristol Gardens, 53603...	-370.00
Bill Pmt -Check	07/20/2022	29032	Happy Valley Addition, L...	Reimburse Surety for asphalt to...	-15,000.00
Liability Check	07/20/2022	Debit	North Shore Bank	010-7001187	-100.00
Liability Check	07/21/2022		QuickBooks Payroll Serv...	Created by Payroll Service on 0...	-1,606.28
Liability Check	07/21/2022		QuickBooks Payroll Serv...	Created by Payroll Service on 0...	-5,450.35
Paycheck	07/22/2022	DD22...	Derr, Gerald H	Direct Deposit	0.00
Paycheck	07/22/2022	DD22...	Grove, Benjamin A	Direct Deposit	0.00
Paycheck	07/22/2022	DD22...	Willison, Brian L	Direct Deposit	0.00
Paycheck	07/22/2022	DD22...	Grob, Kimberly M	Direct Deposit	0.00
Paycheck	07/22/2022	DD22...	Johnson, Lynnette R	Direct Deposit	0.00
Paycheck	07/22/2022	DD22...	Ward, Dustin	Direct Deposit	0.00
Paycheck	07/22/2022	DD22...	Ward, James R	Direct Deposit	0.00
Paycheck	07/22/2022	DD22...	Winters, Michael J	Direct Deposit	0.00
Bill Pmt -Check	07/25/2022	29034	General Engineering Co...	56903-Zoning Fees \$3600.46 5...	-17,273.75
Bill Pmt -Check	07/25/2022	29035	DANE COUNTY TREAS...	52600 -June Contractual Polic...	-4,738.12
Bill Pmt -Check	07/25/2022	29036	Sun Prairie Lawn Care	552011 -Park Mowing Services-...	-4,350.00
Bill Pmt -Check	07/25/2022	29037	Kasieta Legal Group LLC	56903 Legal Services-Zoning O...	-189.56
Bill Pmt -Check	07/25/2022	29038	Nahn and Associates LLC	56906 - Stormwater Permit - Inf...	-320.00
Bill Pmt -Check	07/25/2022	29039	Weber Tires	53607 - Disposal of 5 Tires	-15.00
Liability Check	07/25/2022	E-pay	United States Treasury	39-6005805 QB Tracking # -48...	-1,767.64
Liability Check	07/26/2022	2022...	WRS	69-036-0118-000	-799.08
Liability Check	07/26/2022	2022...	WRS	0118000	-271.02
Liability Check	07/26/2022	2022...	WRS	69-036-0118-000	-799.08
Liability Check	07/26/2022	1	WRS	69-036-0118-000	-1,104.74
Liability Check	07/26/2022	E-pay	Wisconsin Department o...	39-6005805 QB Tracking # -35...	-477.03
Liability Check	07/26/2022	E-pay	United States Treasury	39-6005805 QB Tracking # -35...	-62.15
Total 100 · General Fund					-123,698.24
Total 1001 · Bank of SP - cash & investments					-123,698.24
TOTAL					-123,698.24

**Town of Bristol
Treasurer's Report
July 28, 2022**

General Fund	
Ending Balance	\$78,037.49
Money Market	
Ending Balance	\$ 7,709.92
ICS Account	
Ending Balance	\$ 1,852.36
LGIP Fund	
<u>General</u>	
Current Balance	\$574,952.56
<u>Parks</u>	
Current Balance	\$ 78,431.05
<u>Equipment</u>	
Current Balance	\$ <u>4.41</u>
Total Funds As Of July 28, 2022	\$740,987.79
Parks Fund – LGIP	(78,431.05)
ARPA Funds	<u>(412,917.44)</u>
Total Funds Available	<u>\$ 249,639.30</u>

TOWN OF BRISTOL

Cover Sheet for Agenda Packet Section

IV. Business

a.

State of Wisconsin

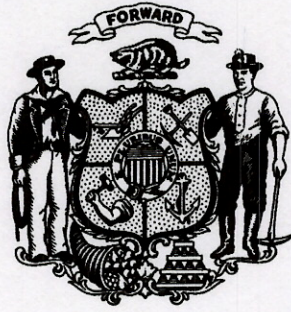

2017 Senate Bill 392

Date of enactment: November 30, 2017
Date of publication*: December 1, 2017

2017 WISCONSIN ACT 87

AN ACT to amend 23.33 (4) (b) and 23.33 (11) (am) 1.; and to create 23.33 (11) (am) 4. of the statutes; relating to: municipal ordinances authorizing all-terrain vehicle and utility terrain vehicle operation on highways within the municipality.

The people of the state of Wisconsin, represented in senate and assembly, do enact as follows:

SECTION 1. 23.33 (4) (b) of the statutes is amended to read:

23.33 (4) (b) *Other highways; operation restricted.* No person may operate an all-terrain vehicle or utility terrain vehicle on a highway except as authorized under pars. (d), (e), and (f) and sub. (11) (am) 2. ~~or 3.~~ or 4. or as authorized by rules promulgated by the department and approved by the department of transportation.

SECTION 2. 23.33 (11) (am) 1. of the statutes is amended to read:

23.33 (11) (am) 1. Any county, town, city, or village may enact an ordinance that is in strict conformity with

this section and rules promulgated by the department under this section if the ordinance encompasses all aspects encompassed by this section, except as provided in subs. 2. ~~and 3.~~ and 4.

SECTION 3. 23.33 (11) (am) 4. of the statutes is created to read:

23.33 (11) (am) 4. A city, village, or town may enact an ordinance to authorize the operation of all-terrain vehicles and utility terrain vehicles on a highway that is not part of the national system of interstate and defense highways, that has a speed limit of 35 miles per hour or less, and that is located within the territorial boundaries of the city, village, or town regardless of whether the city, village, or town has jurisdiction over the highway.

* Section 991.11, WISCONSIN STATUTES: Effective date of acts. "Every act and every portion of an act enacted by the legislature over the governor's partial veto which does not expressly prescribe the time when it takes effect shall take effect on the day after its date of publication."

State of Wisconsin

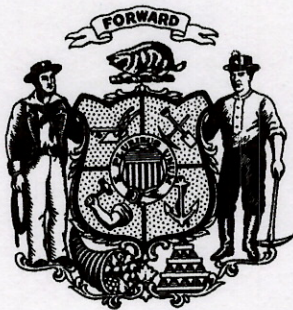

2017 Assembly Bill 442

Date of enactment: April 3, 2018
Date of publication*: April 4, 2018

2017 WISCONSIN ACT 193

AN ACT to renumber 23.33 (8) (e); to renumber and amend 23.33 (8) (b); and to create 23.33 (1) (ja), 23.33 (8) (b) 2., 23.33 (8) (e) 2., 23.33 (8) (e) 3., 23.33 (8) (e) 4., 23.33 (8) (e) 5. and 23.33 (8) (e) 6. of the statutes; relating to: all-terrain vehicle route signage.

The people of the state of Wisconsin, represented in senate and assembly, do enact as follows:

SECTION 1m. 23.33 (1) (ja) of the statutes is created to read:

23.33 (1) (ja) "Preferred route" means an all-terrain vehicle route marked with signs to assist all-terrain vehicle operators in navigating to needed services such as fueling stations, restaurants, lodging, or other business establishments.

SECTION 1p. 23.33 (8) (b) of the statutes is renumbered 23.33 (8) (b) 1. and amended to read:

23.33 (8) (b) 1. ~~A. Subject to subd. 3.,~~ a town, village, city, or county may designate highways as all-terrain vehicle routes.

3. No state trunk highway or connecting highway may be designated as an all-terrain vehicle route unless the department of transportation approves the designation.

SECTION 2. 23.33 (8) (b) 2. of the statutes is created to read:

23.33 (8) (b) 2. Subject to subd. 3., a town, village, city, or county may designate all highways under its jurisdiction as all-terrain vehicle routes.

SECTION 3. 23.33 (8) (e) of the statutes is renumbered 23.33 (8) (e) 1.

SECTION 4. 23.33 (8) (e) 2. of the statutes is created to read:

23.33 (8) (e) 2. Except as provided in subd. 3, if a town, village, city, or county designates specific highways under its jurisdiction as all-terrain vehicle routes under par. (b) 2., the town, village, city, or county shall do one of the following:

a. Erect a sign at each point on a highway where the all-terrain vehicle route begins and at each point where the all-terrain vehicle route intersects an all-terrain vehicle trail or a highway that is not designated as an all-terrain vehicle route. The town, village, city, or county is not required to erect a sign under this subdivision at a point that is not more than one-half mile from a sign marking the same all-terrain vehicle route on the same highway.

b. Erect a sign on each highway under its jurisdiction that crosses its territorial boundary in a position to be viewed by motorists as they enter the town, village, city, or county. The signs shall alert motorists that all highways within the town, village, city, or county have been designated as all-terrain vehicle routes, except where otherwise indicated. The town, village, city, or county shall erect signs as appropriate to indicate highways that are not designated as an all-terrain vehicle route.

* Section 991.11, WISCONSIN STATUTES: Effective date of acts. "Every act and every portion of an act enacted by the legislature over the governor's partial veto which does not expressly prescribe the time when it takes effect shall take effect on the day after its date of publication."

SECTION 5. 23.33 (8) (e) 3. of the statutes is created to read:

23.33 (8) (e) 3. If a town, village, city, or county designates all highways under its jurisdiction as all-terrain vehicle routes under par. (b) 2., the town, village, city, or county may erect a sign on each highway that crosses its territorial boundary in a position to be viewed by motorists as they enter the town, village, city, or county. The signs shall alert motorists that all highways under the jurisdiction of the town, village, city, or county have been designated as all-terrain vehicle routes.

SECTION 6m. 23.33 (8) (e) 4. of the statutes is created to read:

23.33 (8) (e) 4. If a town, village, city, or county designates all highways under its jurisdiction as all-terrain vehicle routes under par. (b) 2., the town, village, city, or county may erect a sign on each highway under its jurisdiction at the point where that highway crosses its territorial boundary and enters another town, village, city, or county that does not designate the highway as an all-ter-

rain vehicle route. The signs shall be in a position to be viewed by motorists and all-terrain vehicle operators as they leave the town, village, city, or county and shall alert motorists and all-terrain vehicle operators that the all-terrain vehicle route designation has ended.

SECTION 7m. 23.33 (8) (e) 5. of the statutes is created to read:

23.33 (8) (e) 5. If a town, village, city or county designates highways under its jurisdiction as all-terrain vehicle routes under par. (b) 2., the town, village, city, or county may designate a preferred route and erect signs marking the route.

SECTION 8m. 23.33 (8) (e) 6. of the statutes is created to read:

23.33 (8) (e) 6. If a town, village, city, or county erects and maintains signs under subd. 3., the department may not require the town, village, city, or county to erect any additional signs marking the all-terrain vehicle routes within the town, village, city, or county.

LEGAL OPINIONS



By Atty. Rick Manthe
Legal Counsel

ATVs/UTVs on Highways

One common topic town officials want to discuss is all-terrain vehicles (ATV) and utility terrain vehicles (UTV). Clubs representing users of these vehicles or the riders themselves are increasingly requesting to open roads for ATVs/UTVs. This ultimately leads town officials to ask: what can we do? Will we be liable? On top of that recent law changes have modified the landscape of local ATV/UTV rules. Hopefully this information will help shed light on this topic and guide town officials in their decision making process.

Town Board Authority for Opening Highways to ATVs/UTVs

The town board has broad authority to open its highways to ATVs/UTVs. Wis. Stat. § 23.33(8)(b) allows a town or village to designate highways as ATV/UTV routes, or all highways as routes. The town or village may also designate trails as open to ATVs/UTVs. There is a difference between route and trail under the statutes. A route specifically applies to municipal highways open to ATVs, while a trail is any other type of traveling path. Only the town board has the authority to open town roads to ATVs/UTVs. Often the WTA will receive calls that the electors voted at the annual meeting to open all roads to ATVs and the town is wondering how to proceed. A vote by the electors at the annual meeting or even a referendum is not binding. Those votes are advisory only, meaning the town board can consider them, but is not bound by the outcome of the vote. Only the town board can decide to open the highways to ATVs/UTVs.

Process for Opening Highways to ATVs/UTVs

Procedurally, opening highways to ATVs/UTVs is fairly straightforward. The town board must pass an ordinance authorizing ATVs/UTVs to operate on town highways at a properly noticed board meeting. The clerk must then send a copy of the ordinance to the DNR, state patrol, and the county sheriff's office. The town must ensure signs are properly posted on the applicable routes. Further, a recent law change, 2017 Wisconsin Act 87, granted towns limited authority to open highways to ATVs/UTVs even if the highways are not under their jurisdiction. Act 87 provides that towns may enact an ordinance to establish an ATV/UTV route on a highway not under its jurisdiction, but within its territory, if the speed limit is 35 mph or less. This means the town could potentially open a county highway or state highway to ATVs. This authority does not apply to the national system of interstate and defense highway system.

How to Properly Sign ATV/UTV Routes

One Wisconsin Towns Association legislative victory this past session was enacting uniform signing rules for ATV/UTV routes under 2017 Wisconsin Act 193. Prior to Act 193 there were no uniform signing rules. The DNR was required to create standards, but it was left to individual wardens to set signing standards, meaning there were different rules for everyone. Some towns had strict signing requirements, while other areas were more relaxed. Act 193, authored by Representative André Jacque and Senator Rob Cowles, created several signing options to reduce confusion both for municipalities and for ATV/UTV users. If the town opens all town highways to ATVs, it can post signs at all entrances to the town indicating that all town highways are open to ATVs/UTVs. If the town has opened most highways to ATVs/UTVs, but only a handful are closed, then the town may post signs at all entrances to the town stating all highways are open to ATVs/UTVs, unless otherwise indicated. Using this option requires the town to erect signs on highways not open to ATVs/UTVs. Another option for signing the

routes is to erect signs on the highway where the route begins, and signs on the highway every time it intersects a trail or route not open to ATVs/UTVs. If there is section of a particular highway that has multiple intersections in a tight group, the town can elect to place the signs every 1/4 mile.



The above picture is of Governor Walker signing Act 193. Pictured behind the Governor from left to right is WTA Legal Counsel Rick Ivanthe, Representative André Jacque, Rob McConnell from the Wisconsin ATV Association, and Sen. Rob Cowles' Chief of Staff Jason Mugnaini.

Things to Consider When Opening Highways to ATVs/UTVs

When I first started working at the Towns Association, one of the most surprising things was the amount of questions/calls I received regarding ATVs on highways. This goes to show how contentious the issue can become. There are many considerations that go into the decision making process for ATV/UTV routes.

A frequent concern is whether opening highways to ATVs will make the town liable if there is an accident. Generally speaking, the town is not liable for any accidents just because it chose to open its roads to ATVs/UTVs. Wis. Stat. § 893.80(4) creates immunity from liability for legislative decisions of local governments. Opening roads to ATVs/UTVs falls under this legislative immunity statute. The immunity, however, is not absolute. If the town does not properly maintain required signage or does not fix an extremely unsafe condition, it could be liable for an accident. For example, if a stop sign is missing on an intersection, the town would be liable for an accident. In general, however, the town will be immune from liability.

The town may also want to consider safety issues involved with opening highways to ATVs. The town should look at how busy the highway is and whether opening a highway to ATVs will endanger users. A traffic study is one tool a town could use in helping make the determination. Speed limits also play a role in the decision making process. The town can modify the highway's speed limit under Wis. Stat. 349.11, or it can create a separate speed limit for ATVs/UTVs. These are all consideration the town board can consider.

Cost is another consideration. Towns are responsible for ensuring ATV/UTV routes are properly signed. This means the town bears the cost of purchasing and installing signs. Often a local club will offer to pay the signing costs. This is allowable, but the town should handle installation and maintenance since the town will be liable if signs are not in place.

Ultimately, the decision to open highways to ATVs/UTVs is in the town board's discretion. It can choose to open all highways or select highways. The amount of public participation in the process is also discretionary. The town board can choose to have a public hearing on the issue, or take advisory votes at an annual meeting or referendum.

TOWN OF BRISTOL

Cover Sheet for Agenda Packet Section

IV. Business

b.

**Town of Bristol Parks Committee Recommendation Phase 1
Shelter Installation
Bristol Ridge, Brooks Ridge, Norway Estates**

1. Polygon Shelters, (Prospect Heights, Illinois)

- a. Polygon Shelter installed at Token Creek Park (Portage Road and Hwy 19)
- b. See Polygon Handout
- c. Fee below includes shipping & engineering fees
- d. Benninger Concrete Construction installed the pad and shelter at Token Creek and was extremely impressed with the quality.

i.	Bristol Ridge	16'x24'	Polygon Gable Roof	\$18,636.50
ii.	Brooks Ridge	16'x16'	Polygon Square	\$14,566.50
iii.	Norway Rd. Estates	16'x16'	Polygon Square	<u>\$14,566.50</u>

Minus shipping discount \$900	Shelter total	\$49,169.50
--------------------------------------	----------------------	--------------------

2. Site Prep, Slabs and Installation

\$55,000

- a. Benninger Concrete Construction, Windsor, WI
- b. Excavation, gravel, landscaping, concrete and build/install shelters

TOTAL....\$104,169.50

3. Pathway/access

- a. Bristol Ridge-we are working with Benninger on pricing for pathways from parking lot to shelter and playground. There is currently nothing established at the park.
- b. Brooks Ridge-we would wait to install pathway until the playground is replaced. We hope that would be within the next 2 years. At that time we would install pathways from "parking lot/road" to playground and shelter.
- c. Norway Rd. Estates-there is an established pathway on the outside of the park that goes from parking lot to the bridge. We are working with Benninger for on pricing to create path.

4. Timeline

- a. Pads poured in Sept/Oct as well as above pathways
- b. Shelters installed November



John Finn
 CreativeScapes
 155 E Adams Street
 SPRING GREEN, WI 53588
 Phone: 608-588-7697
 Fax:
 jfinn@mhtc.net

CUSTOMER INFORMATION		PROJECT INFORMATION	
Name	Town of Bristol	Project Name	Town Park
Address	7747 County Road N	Job Location	SUN PRAIRIE, WI 53590
City, State Zip	SUN PRAIRIE, WI 53590	Quote Number	162478
Country	United States	Revision	0
Phone		Freight Miles	344 miles
Fax		Date Quoted	July 21, 2022
		Day Quote Expires	September 19, 2022
DESIGN CRITERIA			
Building Code	2015 IBC		
Wind Speed	115		
Ground Snow Load	30	Submittal Approval Required	NO
Min Clearance Height	7.5	Sealed Drawings Required	YES
BUILDING DESCRIPTION			
Model and Size	SQR-16MR		
Primary Roof	Multi-Rib Metal Roof "R" Panel		12,230.00
Anchor Bolts			3,680.00
			275.00
FINISHES: COLORS			
Frame	Poli-5000	TBD	0.00
Roof		TBD	0.00
BUILDING TOTALS			
Building Shipping Weight	2,236 lbs	Building Price Each	16,185.00
		<i>LESS 10% 1618.50</i>	<i>14,566.50</i>
QUOTE TOTALS			
Building Quantity	2	Total Price	32,370.00
		Total Engineering Price	500.00
		State Sales Tax	
		Additional Sales Tax	
Total Shipping Weight	4,472 lbs	Freight Charge	1,800.00
		GRAND TOTAL	34,670.00

\$ 31,433.00

BIN SQR-16MR
 CLR FR0-RF0

poligon®

Square SQR



■ **Design Intent:**

Simple square hipped structure to enable maximum picnic table capacity underneath.

■ **Standard With This Shelter:**

Steel columns and frame members coated with super-durable Poli-5000 powder coat finish.

■ **Primary Roof Options:**

- Tongue-and-Groove
- Structural Insulated Panels
- Multi-Rib • Mega-Rib
- Standing Seam*

■ **Secondary Roofing Options:**

- Multi-Rib
- Standing Seam
- Mega-Rib
- Asphalt or Cedar Shingles

■ **Shelter Modifications:**

Shelter can be modified by adding a cupola, railing, integrated seating, ornamentation**, gutters, lightning protection, electrical cut-outs, low reveal clerestory, windscreens, walls, an increase in clearance height, or by selecting a different column design from our offering.

*Standing seam only requires a custom frame.

**The addition of ornamentation increases the building height by 10".

Square SQR

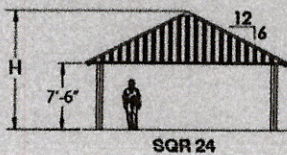
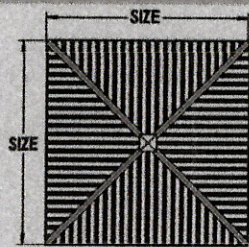

Standard Sizes

BIN	Size	Height*	# of Columns	Square Feet
SQR	12	10'-7 3/4"	4	144
SQR	16	11'-6 1/4"	4	256
SQR	20	13'-1 1/4"	4	400
SQR	24	13'-8 1/2"	4	576
SQR	30	15'-4 1/4"	4	900
SQR	36	17'-3 1/4"	4	1,296
SQR	40	17'-11"	8	1,600
SQR	50	20'-5"	8	2,500

Shelter sizes can be increased by 1' increments.

*Height dimension is approximate and for reference only.

Poligon
Holland, MI
Tel: 616.399.1963
Email: info@poligon.com

©2013 Portercorp

www.poligon.com



John Finn
 CreativeScapes
 155 E Adams Street
 SPRING GREEN, WI 53588
 Phone: 608-588-7697
 Fax:
 jfinn@mhtc.net

CUSTOMER INFORMATION

Name Town of Bristol
 Address 7747 County Road N
 City, State Zip SUN PRAIRIE, WI 53590
 Country United States
 Phone
 Fax

PROJECT INFORMATION

Project Name Town Park
 Job Location SUN PRAIRIE, WI 53590
 Quote Number 162481
 Revision 0
 Freight Miles 344 miles
 Date Quoted July 21, 2022
 Day Quote Expires September 19, 2022

DESIGN CRITERIA

Building Code 2015 IBC
 Wind Speed 115
 Ground Snow Load 30
 Min Clearance Height 7.5

Submittal Approval Required NO
 Sealed Drawings Required YES
 Upper Roof Slope 4.0/12

BUILDING DESCRIPTION

Model and Size REK-16x24MR 14,480.00
 Primary Roof Multi-Rib Metal Roof "R" Panel 3,730.00
 Anchor Bolts 275.00

FINISHES: COLORS

Frame Poli-5000 TBD 0.00
 Roof TBD 0.00

BUILDING TOTALS

Building Shipping Weight 2,789 lbs Building Price Each ~~18,485.00~~ 1,848.50

QUOTE TOTALS

Building Quantity 1 Total Price ~~18,485.00~~ 16,636.50
 Total Engineering Price 500.00
 State Sales Tax
 Additional Sales Tax
 Freight Charge 1,500.00

GRAND TOTAL

~~20,485.00~~

*18,636.50

NOTES COST DOES NOT INCLUDE INSTALLATION OR ASSEMBLY

BIN REK-16x24MR

CLR FR0-RF0

STRUCTURES →
 Total

\$ 50,069.56

Shipping →
 discount

900.00
 \$ 49,170.00

poligon®

Gable Roof REK

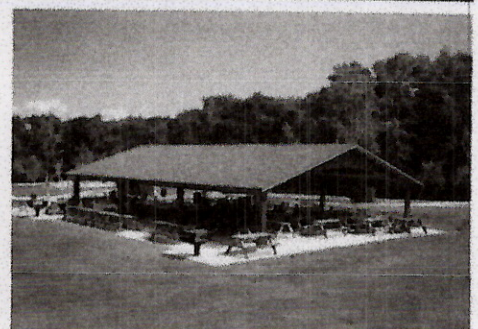

■ Design Intent:

Rectangular open gable structure.

■ Standard With This Shelter:

Steel columns and frame members coated with super-durable Poli-5000 powder coat finish.

■ Primary Roof Options:

- Tongue-and-Groove
- Structural Insulated Panels
- Multi-Rib • Mega-Rib
- Standing Seam*

■ Secondary Roofing Options:

- Multi-Rib
- Standing Seam
- Mega-Rib
- Asphalt or Cedar Shingles

■ Shelter Modifications:

Shelter can be modified by adding a cupola, railing, integrated seating, ornamentation**, gutters, lightning protection, electrical cut-outs, low reveal clerestory, windscreens, walls, an increase in clearance height, or by selecting a different column design from our offering.

*Standing seam only requires a custom frame.

**Addition of ornamentation will increase the building height by 10".

Gable Roof

REK

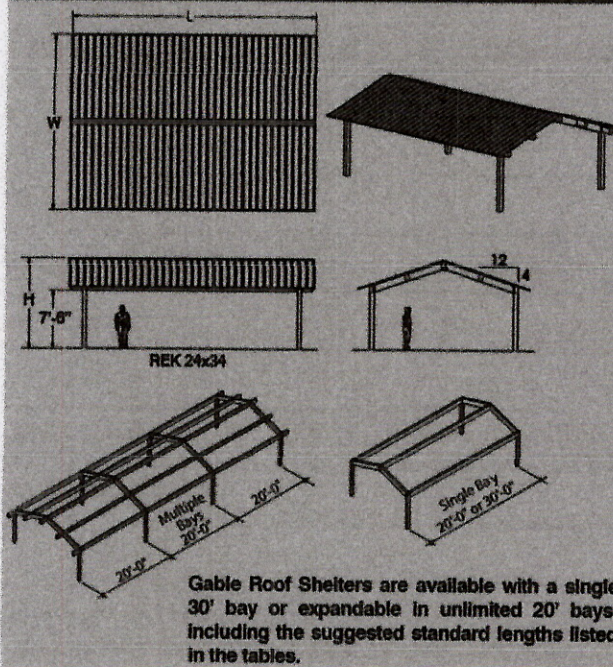

Standard Sizes

BIN	W	L	Bay Size	Height*	Sq. Ft.
REK	8	9	20	12'-0"	72
REK	8	16	30	13'-1"	128
REK	8	24	30	13'-1"	192
REK	16	24	20	10'-7 1/2"	384
REK	16	34	30	10'-7 1/2"	544
REK	16	44	20	10'-7 1/2"	704
REK	16	64	20	10'-7 1/2"	1024
REK	20	24	20	11'-4 1/2"	480
REK	20	34	30	11'-4 1/2"	680
REK	20	44	20	11'-4 1/2"	880
REK	20	64	20	11'-4 1/2"	880
REK	24	24	20	12'-0"	576
REK	24	34	30	12'-0"	816
REK	24	44	20	12'-0"	1056

BIN	W	L	Bay Size	Height*	Sq. Size
REK	24	64	20	12'-0"	1536
REK	24	84	20	12'-0"	2016
REK	30	34	30	13'-1"	1020
REK	30	44	20	13'-1"	1320
REK	30	64	20	13'-1"	1920
REK	30	84	20	13'-1"	2520
REK	30	104	20	13'-1"	3120
REK	40	44	20	14'-10"	1760
REK	40	64	20	14'-10"	2560
REK	40	84	20	14'-10"	3360
REK	40	104	20	14'-10"	4160
REK	50	64	20	16'-5 1/2"	3200
REK	50	84	20	16'-5 1/2"	4200
REK	50	104	20	16'-5 1/2"	5200

Shelter sizes can be increased by 1' increments.

*Height dimension is approximate and for reference only.

Poligon
Holland, MI
Tel: 616.399.1963
Email: info@poligon.com

©2013 Portercorp

www.poligon.com

TOWN OF BRISTOL

Cover Sheet for Agenda Packet Section

IV. Business

c.

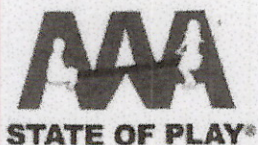

Quote #792654

NVB Playgrounds
d/b/a AAA State of Play
10859 E Washington St. Ste 100
Indianapolis, IN 46229
Phone: (877) 826-2776
Local: (317) 826-2777
Fax: (317) 245-2375

Ship Via: Freight
Request By: William
Quote Out: 7/6/2022

Visit:
www.AAASTATEOFPLAY.com
for more great deals

Bill To

Ship To:

Town of Bristol
Marc Jurovic

Town of Bristol
Marc Jurovic

Sun Prairie, WI 53590 USA
marcanjuro@gmail.com
Ph: (608) 358-5983
Fax:

Sun Prairie, WI 53590 USA
Ph: (608) 358-5983

Product ID	Description	Weight	Qty	Price	Discount	Amount
KP185	Clubhouse Funhouse Play System (3.5-inch Posts)	3,250 lbs	1	\$22,277.00	\$2,227.70	\$20,049.30

Subtotal: \$20,049.30

Shipping: \$1,140.00

Tax Rate: 5.5%

Sales Tax: \$1,165.41

Total Weight: 3,250 lbs

Installation: \$4,785.00

Total: \$27,139.71

QUOTE ONLY
VALID FOR 30 DAYS FROM DATE OF ISSUE

If submitting a PO: Please CC orders@aaastateofplay.com and your sales person with reference to your quote number in the subject line.
POS ONLY ACCEPTED FROM GOVERNMENT ENTITIES UNLESS OTHERWISE APPROVED.

Due to supply chain issues industry wide, we are currently experiencing longer than average lead times from most manufacturers.

It is the customer's responsibility to provide a valid phone number for deliveries. In the event that a courier cannot reach you, or changes are made to delivery services, all additional fees will be paid by the customer.

Notes

SUPERVISED INSTALL:

Supervised install to include a certified installer to oversee the project only. Certified installer will not bring tools. Tool and material list will be provided to volunteer group. Price includes up to two days only with a minimum of five laborers and one main supervisor. This is a flat fee, whether they are on site one or two days. There will be a minimum additional charge of \$750 for every day thereafter.



Clubhouse Funhouse

MSRP \$44,554.00

SALE \$22,277.00

Highlights:

- 7-foot long Straight Slide
- Activities for everyone to enjoy
- Tall structure with many climbing activities
- Tailor it to your areas with cool color options



Age Group: 5 to 12 years

Capacity: 36-46

Fall Height: 84"

Use Zone: 32' 9" x 41' 8"

COMPLIES With:

ASTM F1487-17

CPSC PUB #325

ADA Compliant

The Clubhouse Funhouse makes everyone a VIP. This is an inclusive structure that has activities at the ground level for those that may not be ready or easily able to reach the upper tiers. Children can spin the numbers on the Math Panel or take a turn at the Ship's Wheel. Then it might be time for a musical break at the Single Drum or Bongos. Once children are ready, they can begin the journey deeper into the system via the transfer station or take one of the multiple climbers. The Wavy Snake Climber adds a challenge with its there and then gone design and the Pod Climber allows children to climb as they want with its stacked pieces. Once on the upper echelons, they can run across the alternating rods of the Bones Bridge, take a journey across on the Straight Overhead Snake Loop Ladder only to hang from the Swinging Rings. For those that elected to stay at the top, they have four different slides at their disposal. Choose your Clubhouse colors when you place your order to create the perfect place for your community's children.

10859 East Washington Street
Indianapolis, IN 46229
Toll Free 1-877-826-2776

<https://www.aaastateofplay.com/clubhouse-funhouse/>



STATE OF PLAY®

Quote #791843

NVB Playgrounds
d/b/a AAA State of Play
10859 E Washington St. Ste 100
Indianapolis, IN 46229
Phone: (877) 826-2776
Local: (317) 826-2777
Fax: (317) 245-2375

Ship Via: Freight
Request By: William
Quote Out: 6/24/2022

Visit:
www.AAASTATEOFPLAY.com
for more great deals

Bill To

Ship To:

Town of Bristol
Marc Jurovic

Town of Bristol
Marc Jurovic

Sun Prairie, WI 53590 USA
marcanjuro@gmail.com
Ph: (608) 358-5983
Fax:

Sun Prairie, WI 53590 USA
Ph: (608) 358-5983

Product ID	Description	Weight	Qty	Price	Amount
BSIS512T	Large Adaptive Swing Seat -Galvanized Chain - Green Seat with Tan Harness	52 lbs	1	\$728.00	\$728.00

Subtotal: \$728.00

Shipping: \$199.98

Tax Rate: 5.5%

Sales Tax: \$51.04

Total Weight: 52 lbs

Installation:

Total: \$979.02

**QUOTE ONLY
VALID FOR 30 DAYS FROM DATE OF ISSUE**

If submitting a PO: Please CC orders@aaastateofplay.com and your sales person with reference to your quote number in the subject line. POS ONLY ACCEPTED FROM GOVERNMENT ENTITIES UNLESS OTHERWISE APPROVED.

Due to supply chain issues industry wide, we are currently experiencing longer than average lead times from most manufacturers.

It is the customer's responsibility to provide a valid phone number for deliveries. In the event that a courier cannot reach you, or changes are made to delivery services, all additional fees will be paid by the customer.

Notes

Ships via freight by appointment
Customer responsible for receiving and unloading material
Current estimated lead time 10-12 weeks typical

Lead times are very fluid right now in the wake of Covid



MENU

Search playgrounds, borders, etc.



Home Playground Equipment Swings & Seats Swing Set Accessories Swing Seats Large Child Adaptive Swing Seat

Large Adaptive Outdoor Swing Seat



Large Child Adaptive Swing Seat

Manufacturer: SRP

SKU: BSIS512Y

\$728.00 MSRP: \$856.00
You Save 15% (\$128.00)

Harness Color *

Red Seat with Yellow Harness

Qty 1

ADD TO QUOTE

Age Group: 5 to 12 years

Highlights:

- An important part of an inclusive playground
- Secure buckles and harness
- Stable chain placement
- Chain length fits an 8 foot top rail
- Children up to 125 pounds can enjoy
- Harness available in yellow or tan

WEIGHT
52.00 LBS

AVAILABILITY
3-4 weeks

SHIP PARCEL
This product is usually packaged for UPS, FedEx, or USPS. Contact us for specific details.

PDF FLYER
Download the Large Child Adaptive Swing Seat PDF FLYER for a printable to-go version.

PRODUCT WARRANTY
View Product Warranty

COLOR OPTIONS
View color options

FREQUENTLY BOUGHT TOGETHER

TOWN OF BRISTOL

Cover Sheet for Agenda Packet Section

IV. Business

d.



QUOTE: 39009 - Park Signs (167490)

Account Name		Town of Bristol-WI		Ship Via		Rep	
Contact Name	Cristine Reid	Terms	Net 30 <th>Created By</th> <td>Ryn Soper</td> <th>Created Date</th> <td>4/21/22</td>	Created By	Ryn Soper	Created Date	4/21/22
Phone	608-709-1929	PO Number	-	Expiration Date	8/31/22	Shipping Contact Information:	
Email	credareid@gmail.com	Tracking Email	-	Full Name	Christine Reid	Phone Number	608-709-1929
Bill To:	credareid@gmail.com	Ship To:	Town of Bristol-WI 7747 County Rd N Sun Prairie, Wisconsin 53590 United States				
Qty.	Product	Short Description - Full details outlined on product spec sheets when applicable				Unit Price	Line Total
1	SIGN	[91768] INFORMATIONAL SIGN - SHAPE I - DOUBLE SIDED - 0.75X48X36 - GREEN WHITE GREEN MARINE BOARD - INSET BORDER - SINGLE (BOTH SIDES) POST				\$1,731.00	\$1,731.00
1	SIGN	[95788] INFORMATIONAL SIGN - SHAPE I - SINGLE SIDED - 0.75X48X36 - GREEN WHITE GREEN MARINE BOARD - INSET BORDER - SINGLE (BOTH SIDES) POST				\$1,226.00	\$1,226.00
1	SIGN	[95789] INFORMATIONAL SIGN - SHAPE I - SINGLE SIDED - 0.75X48X36 - GREEN WHITE GREEN MARINE BOARD - INSET BORDER - SINGLE (BOTH SIDES) POST				\$1,224.00	\$1,224.00
1	SIGN	[95790] INFORMATIONAL SIGN - SHAPE I - SINGLE SIDED - 0.75X48X36 - GREEN WHITE GREEN MARINE BOARD - INSET BORDER - SINGLE (BOTH SIDES) POST				\$1,227.00	\$1,227.00
1	SIGN	[95791] INFORMATIONAL SIGN - SHAPE I - DOUBLE SIDED - 0.75X48X36 - GREEN WHITE GREEN MARINE BOARD - INSET BORDER - SINGLE (BOTH SIDES) POST				\$1,710.00	\$1,710.00
1	SIGN	[95793] INFORMATIONAL SIGN - SHAPE I - SINGLE SIDED - 0.75X48X36 - GREEN WHITE GREEN MARINE BOARD - INSET BORDER - SINGLE (BOTH SIDES) POST				\$1,225.00	\$1,225.00
1	SIGN	[95794] INFORMATIONAL SIGN - SHAPE I - SINGLE SIDED - 0.75X48X36 - GREEN WHITE GREEN MARINE BOARD - INSET BORDER - SINGLE (BOTH SIDES) POST				\$1,229.00	\$1,229.00
1	SIGN	[95795] INFORMATIONAL SIGN - SHAPE I - SINGLE SIDED - 0.75X48X36 - GREEN WHITE GREEN MARINE BOARD - INSET BORDER - SINGLE (BOTH SIDES) POST				\$1,226.00	\$1,226.00

Company Address
W248N5499 Executive Drive
Sussex, Wisconsin 53089
USA

Phone
Organization (Fax)

(800) 505-7926
888-868-7184

		Subtotal	\$10,798.00
MR-Disc	CUSTOMER DISCOUNT (CONTINGENT ON MEETING THE PAYMENT TERMS) UW CONTRACT 14-5290		-\$539.90
S/H	SHIPPING & HANDLING - **ADDITIONAL SERVICES AVAILABLE UPON REQUEST (CHARGES MAY APPLY)**		\$844.00
		Grand Total	\$11,102.10

Per US tax law, we're required to collect sales tax in the majority of states. If applicable, sales tax will be applied upon invoice.

My signature on this quote verifies that I have approved this order and all information is accurate.

SIGNATURE _____

DATE _____

Spec Sheet For Informational Sign 91768

Town of Bristol-WI | Qty: 1 | \$1,731.00 Each | \$1,731.00 Total

Sign Style	Informational
Panel Shape	I
Panel Size	48"x36"
Panel Color	Green White Green
Double Sided	Yes
Sign Border	Inset - White
Mount Method	Post
Post Base Options	Permanent
Post Size	5.5" X 5.5"
Post Color	Green
Post Configuration	One Per Side (2 Total)
Post Height	95"
Post Top Style	Bevel
Front Side Content	Custom Layout. See Sections Below
Back Side Content	Custom Layout. See Sections Below

Front Section 1	<table border="1"> <tr> <td>Section Type</td> <td>Graphic</td> </tr> <tr> <td>Graphic Type</td> <td>Custom Graphic</td> </tr> <tr> <td>Graphic</td> <td>Town Logo- see proof</td> </tr> <tr> <td>Graphic Application Type</td> <td>Overlay</td> </tr> <tr> <td>Overlay Color</td> <td>Default - Custom Pantone Text Color / Custom Pantone Background Color</td> </tr> </table>	Section Type	Graphic	Graphic Type	Custom Graphic	Graphic	Town Logo- see proof	Graphic Application Type	Overlay	Overlay Color	Default - Custom Pantone Text Color / Custom Pantone Background Color
Section Type	Graphic										
Graphic Type	Custom Graphic										
Graphic	Town Logo- see proof										
Graphic Application Type	Overlay										
Overlay Color	Default - Custom Pantone Text Color / Custom Pantone Background Color										
Front Section 2	<table border="1"> <tr> <td>Section Type</td> <td>Text</td> </tr> <tr> <td>Application Type</td> <td>Engrave</td> </tr> <tr> <td>Message Type</td> <td>Custom Message</td> </tr> <tr> <td>Content</td> <td>Welcome to</td> </tr> <tr> <td>Engrave Color</td> <td>White</td> </tr> </table>	Section Type	Text	Application Type	Engrave	Message Type	Custom Message	Content	Welcome to	Engrave Color	White
Section Type	Text										
Application Type	Engrave										
Message Type	Custom Message										
Content	Welcome to										
Engrave Color	White										
Front Section 3	<table border="1"> <tr> <td>Section Type</td> <td>Text</td> </tr> <tr> <td>Application Type</td> <td>Engrave</td> </tr> <tr> <td>Message Type</td> <td>Custom Message</td> </tr> <tr> <td>Content</td> <td>BROOKS RIDGE PARK</td> </tr> </table>	Section Type	Text	Application Type	Engrave	Message Type	Custom Message	Content	BROOKS RIDGE PARK		
Section Type	Text										
Application Type	Engrave										
Message Type	Custom Message										
Content	BROOKS RIDGE PARK										

	<p>Content Engrave Color</p> <p>(ARROW LEFT) White</p>
<p>Back Section 5</p>	<p>Section Type Application Type Message Type Content Engrave Color</p> <p>Text Engrave Custom Message BROOKS RIDGE TRAIL White</p>
<p>Back Section 6</p>	<p>Section Type Application Type Message Type Content Engrave Color</p> <p>Text Engrave Custom Message (ARROW RIGHT) White</p>

Spec Sheet For Informational Sign 95788

Town of Bristol-WI | Qty: 1 | \$1,226.00 Each | \$1,226.00 Total

Sign Style	Informational
Panel Shape	I
Panel Size	48"x36"
Panel Color	Green White Green
Sign Border	Inset - White
Mount Method	Post
Post Base Options	Permanent
Post Size	5.5" X 5.5"
Post Color	Green
Post Configuration	One Per Side (2 Total)
Post Height	95"
Post Top Style	Bevel
Front Side Content	Custom Layout. See Sections Below

Front Section 1	<p>Section Type Graphic Type Custom Graphic town logo</p> <p>Graphic Application Type Overlay</p> <p>Overlay Color Default - Custom Pantone Text Color / Custom Pantone Background Color</p>
Front Section 2	<p>Section Type Text</p> <p>Application Type Engrave</p> <p>Message Type Custom Message</p> <p>Content Welcome to</p> <p>Engrave Color White</p>
Front Section 3	<p>Section Type Text</p> <p>Application Type Engrave</p> <p>Message Type Custom Message</p> <p>Content SUNSET MEADOW</p> <p>Engrave Color White</p>
Front Section 4	<p>Section Type Text</p>

Application Type

Engrave

Message Type

Custom Message

Content

PARK

Engrave Color

White

Spec Sheet For Informational Sign 95789

Town of Bristol-WI | Qty: 1 | \$1,224.00 Each | \$1,224.00 Total

Sign Style	Informational
Panel Shape	I
Panel Size	48"x36"
Panel Color	Green White Green
Sign Border	Inset - White
Mount Method	Post
Post Base Options	Permanent
Post Size	5.5" X 5.5"
Post Color	Green
Post Configuration	One Per Side (2 Total)
Post Height	95"
Post Top Style	Bevel
Front Side Content	Custom Layout. See Sections Below

Front Section 1	<table border="1"> <tr> <td>Section Type</td> <td>Graphic</td> </tr> <tr> <td>Graphic Type</td> <td>Custom Graphic</td> </tr> <tr> <td>Graphic</td> <td>TOWN LOGO</td> </tr> <tr> <td>Graphic Application Type</td> <td>Overlay</td> </tr> <tr> <td>Overlay Color</td> <td>Default - Custom PantoneText Color / Custom Pantone Background Color</td> </tr> </table>	Section Type	Graphic	Graphic Type	Custom Graphic	Graphic	TOWN LOGO	Graphic Application Type	Overlay	Overlay Color	Default - Custom PantoneText Color / Custom Pantone Background Color
Section Type	Graphic										
Graphic Type	Custom Graphic										
Graphic	TOWN LOGO										
Graphic Application Type	Overlay										
Overlay Color	Default - Custom PantoneText Color / Custom Pantone Background Color										
Front Section 2	<table border="1"> <tr> <td>Section Type</td> <td>Text</td> </tr> <tr> <td>Application Type</td> <td>Engrave</td> </tr> <tr> <td>Message Type</td> <td>Custom Message</td> </tr> <tr> <td>Content</td> <td>Welcome to</td> </tr> <tr> <td>Engrave Color</td> <td>White</td> </tr> </table>	Section Type	Text	Application Type	Engrave	Message Type	Custom Message	Content	Welcome to	Engrave Color	White
Section Type	Text										
Application Type	Engrave										
Message Type	Custom Message										
Content	Welcome to										
Engrave Color	White										
Front Section 3	<table border="1"> <tr> <td>Section Type</td> <td>Text</td> </tr> <tr> <td>Application Type</td> <td>Engrave</td> </tr> <tr> <td>Message Type</td> <td>Custom Message</td> </tr> <tr> <td>Content</td> <td>DRUMLIN PARK</td> </tr> <tr> <td>Engrave Color</td> <td>White</td> </tr> </table>	Section Type	Text	Application Type	Engrave	Message Type	Custom Message	Content	DRUMLIN PARK	Engrave Color	White
Section Type	Text										
Application Type	Engrave										
Message Type	Custom Message										
Content	DRUMLIN PARK										
Engrave Color	White										

Spec Sheet For Informational Sign 95790

Town of Bristol-WI | Qty: 1 | \$1,227.00 Each | \$1,227.00 Total

Sign Style	Informational
Panel Shape	I
Panel Size	48"x36"
Panel Color	Green White Green
Sign Border	Inset - White
Mount Method	Post
Post Base Options	Permanent
Post Size	5.5" X 5.5"
Post Color	Green
Post Configuration	One Per Side (2 Total)
Post Height	95"
Post Top Style	Bevel
Front Side Content	Custom Layout. See Sections Below

Front Section 1	<table border="1"> <tr> <td>Section Type</td> <td>Graphic</td> </tr> <tr> <td>Graphic Type</td> <td>Custom Graphic</td> </tr> <tr> <td>Graphic</td> <td>TOWN LOGO</td> </tr> <tr> <td>Graphic Application Type</td> <td>Overlay</td> </tr> <tr> <td>Overlay Color</td> <td>Default - Custom Pantone / Custom Pantone Background Color</td> </tr> </table>	Section Type	Graphic	Graphic Type	Custom Graphic	Graphic	TOWN LOGO	Graphic Application Type	Overlay	Overlay Color	Default - Custom Pantone / Custom Pantone Background Color
Section Type	Graphic										
Graphic Type	Custom Graphic										
Graphic	TOWN LOGO										
Graphic Application Type	Overlay										
Overlay Color	Default - Custom Pantone / Custom Pantone Background Color										
Front Section 2	<table border="1"> <tr> <td>Section Type</td> <td>Text</td> </tr> <tr> <td>Application Type</td> <td>Engrave</td> </tr> <tr> <td>Message Type</td> <td>Custom Message</td> </tr> <tr> <td>Content</td> <td>Welcome to</td> </tr> <tr> <td>Engrave Color</td> <td>White</td> </tr> </table>	Section Type	Text	Application Type	Engrave	Message Type	Custom Message	Content	Welcome to	Engrave Color	White
Section Type	Text										
Application Type	Engrave										
Message Type	Custom Message										
Content	Welcome to										
Engrave Color	White										
Front Section 3	<table border="1"> <tr> <td>Section Type</td> <td>Text</td> </tr> <tr> <td>Application Type</td> <td>Engrave</td> </tr> <tr> <td>Message Type</td> <td>Custom Message</td> </tr> <tr> <td>Content</td> <td>NORWAY ESTATES</td> </tr> <tr> <td>Engrave Color</td> <td>White</td> </tr> </table>	Section Type	Text	Application Type	Engrave	Message Type	Custom Message	Content	NORWAY ESTATES	Engrave Color	White
Section Type	Text										
Application Type	Engrave										
Message Type	Custom Message										
Content	NORWAY ESTATES										
Engrave Color	White										
Front Section 4	<table border="1"> <tr> <td>Section Type</td> <td>Text</td> </tr> </table>	Section Type	Text								
Section Type	Text										

Application Type

Engrave

Message Type

Custom Message

Content

PARK

Engrave Color

White

Spec Sheet For Informational Sign 95791

Town of Bristol-WI | Qty: 1 | \$1,710.00 Each | \$1,710.00 Total

Sign Style	Informational
Panel Shape	I
Panel Size	48"x36"
Panel Color	Green White Green
Double Sided	Yes
Sign Border	Inset - White
Mount Method	Post
Post Base Options	Permanent
Post Size	5.5" X 5.5"
Post Color	Green
Post Configuration	One Per Side (2 Total)
Post Height	95"
Post Top Style	Bevel
Front Side Content	Custom Layout. See Sections Below
Back Side Content	Custom Layout. See Sections Below

Front Section 1	<table border="1"> <tr> <td>Section Type</td> <td>Graphic</td> </tr> <tr> <td>Graphic Type</td> <td>Custom Graphic</td> </tr> <tr> <td>Graphic Application</td> <td>TOWN LOGO</td> </tr> <tr> <td>Type</td> <td>Overlay</td> </tr> <tr> <td>Overlay Color</td> <td>Default - Custom PantoneText Color / Custom Pantone Background Color</td> </tr> </table>	Section Type	Graphic	Graphic Type	Custom Graphic	Graphic Application	TOWN LOGO	Type	Overlay	Overlay Color	Default - Custom PantoneText Color / Custom Pantone Background Color
Section Type	Graphic										
Graphic Type	Custom Graphic										
Graphic Application	TOWN LOGO										
Type	Overlay										
Overlay Color	Default - Custom PantoneText Color / Custom Pantone Background Color										
Front Section 2	<table border="1"> <tr> <td>Section Type</td> <td>Text</td> </tr> <tr> <td>Application Type</td> <td>Engrave</td> </tr> <tr> <td>Message Type</td> <td>Custom Message</td> </tr> <tr> <td>Content</td> <td>Welcome to</td> </tr> <tr> <td>Engrave Color</td> <td>White</td> </tr> </table>	Section Type	Text	Application Type	Engrave	Message Type	Custom Message	Content	Welcome to	Engrave Color	White
Section Type	Text										
Application Type	Engrave										
Message Type	Custom Message										
Content	Welcome to										
Engrave Color	White										
Front Section 3	<table border="1"> <tr> <td>Section Type</td> <td>Text</td> </tr> <tr> <td>Application Type</td> <td>Engrave</td> </tr> <tr> <td>Message Type</td> <td>Custom Message</td> </tr> <tr> <td>Content</td> <td>PEARL COURT</td> </tr> </table>	Section Type	Text	Application Type	Engrave	Message Type	Custom Message	Content	PEARL COURT		
Section Type	Text										
Application Type	Engrave										
Message Type	Custom Message										
Content	PEARL COURT										

	Engrave Color	White
Front Section 4	Section Type Application Type Message Type Content Engrave Color	Text Engrave Custom Message PARK White
Front Section 5	Section Type Application Type Message Type Content Engrave Color	Text Engrave Custom Message ARROW RIGHT White

Back Section 1	Section Type Graphic Type Graphic Graphic Application Type Overlay Color	Graphic Custom Graphic TOWN LOGO Overlay Default - Custom PantoneText Color / Custom Pantone Background Color
Back Section 2	Section Type Application Type Message Type Content Engrave Color	Text Engrave Custom Message Welcome to White
Back Section 3	Section Type Application Type Message Type Content Engrave Color	Text Engrave Custom Message PEARL COURT White
Back Section 4	Section Type Application Type Message Type Content Engrave Color	Text Engrave Custom Message PARK White
Back Section 5	Section Type Application Type Message Type	Text Engrave Custom Message

	Content Engrave Color ARROW LEFT White
--	---

Spec Sheet For Informational Sign 95793

Town of Bristol-WI | Qty: 1 | \$1,225.00 Each | \$1,225.00 Total

Sign Style	Informational
Panel Shape	I
Panel Size	48"x36"
Panel Color	Green White Green
Sign Border	Inset - White
Mount Method	Post
Post Base Options	Permanent
Post Size	5.5" X 5.5"
Post Color	Green
Post Configuration	One Per Side (2 Total)
Post Height	95"
Post Top Style	Bevel
Front Side Content	Custom Layout. See Sections Below

Front Section 1	<table border="1"> <tr> <td>Section Type</td> <td>Graphic</td> </tr> <tr> <td>Graphic Type</td> <td>Custom Graphic</td> </tr> <tr> <td>Graphic</td> <td>TOWN LOGO</td> </tr> <tr> <td>Graphic Application Type</td> <td>Overlay</td> </tr> <tr> <td>Overlay Color</td> <td>Default - Custom Pantone Text Color / Custom Pantone Background Color</td> </tr> </table>	Section Type	Graphic	Graphic Type	Custom Graphic	Graphic	TOWN LOGO	Graphic Application Type	Overlay	Overlay Color	Default - Custom Pantone Text Color / Custom Pantone Background Color
Section Type	Graphic										
Graphic Type	Custom Graphic										
Graphic	TOWN LOGO										
Graphic Application Type	Overlay										
Overlay Color	Default - Custom Pantone Text Color / Custom Pantone Background Color										
Front Section 2	<table border="1"> <tr> <td>Section Type</td> <td>Text</td> </tr> <tr> <td>Application Type</td> <td>Engrave</td> </tr> <tr> <td>Message Type</td> <td>Custom Message</td> </tr> <tr> <td>Content</td> <td>Welcome to</td> </tr> <tr> <td>Engrave Color</td> <td>White</td> </tr> </table>	Section Type	Text	Application Type	Engrave	Message Type	Custom Message	Content	Welcome to	Engrave Color	White
Section Type	Text										
Application Type	Engrave										
Message Type	Custom Message										
Content	Welcome to										
Engrave Color	White										
Front Section 3	<table border="1"> <tr> <td>Section Type</td> <td>Text</td> </tr> <tr> <td>Application Type</td> <td>Engrave</td> </tr> <tr> <td>Message Type</td> <td>Custom Message</td> </tr> <tr> <td>Content</td> <td>STARCREST</td> </tr> <tr> <td>Engrave Color</td> <td>White</td> </tr> </table>	Section Type	Text	Application Type	Engrave	Message Type	Custom Message	Content	STARCREST	Engrave Color	White
Section Type	Text										
Application Type	Engrave										
Message Type	Custom Message										
Content	STARCREST										
Engrave Color	White										
Front Section 4	<table border="1"> <tr> <td>Section Type</td> <td>Text</td> </tr> </table>	Section Type	Text								
Section Type	Text										

Application Type
Message Type
Content
Engrave Color

Engrave
Custom Message
PARK
White

Spec Sheet For Informational Sign 95794

Town of Bristol-WI | Qty: 1 | \$1,229.00 Each | \$1,229.00 Total

Sign Style	Informational
Panel Shape	I
Panel Size	48"x36"
Panel Color	Green White Green
Sign Border	Inset - White
Mount Method	Post
Post Base Options	Permanent
Post Size	5.5" X 5.5"
Post Color	Green
Post Configuration	One Per Side (2 Total)
Post Height	95"
Post Top Style	Bevel
Front Side Content	Custom Layout. See Sections Below

Front Section 1	<p>Section Type Graphic Type Graphic Type Graphic Application Type Overlay Color</p> <p>Graphic Custom Graphic TOWN LOGO Overlay Default - Custom Pantone Text Color / Custom Pantone Background Color</p>
Front Section 2	<p>Section Type Application Type Message Type Content Engrave Color</p> <p>Text Engrave Custom Message Welcome to White</p>
Front Section 3	<p>Section Type Application Type Message Type Content Engrave Color</p> <p>Text Engrave Custom Message SCOTTISH White</p>
Front Section 4	<p>Section Type</p> <p>Text</p>

	<p>Application Type Message Type Content Engrave Color</p> <p>Engrave Custom Message HIGHLANDS White</p>
<p>Front Section 5</p>	<p>Section Type Application Type Message Type Content Engrave Color</p> <p>Text Engrave Custom Message PARK White</p>

Spec Sheet For Informational Sign 95795

Town of Bristol-WI | Qty: 1 | \$1,226.00 Each | \$1,226.00 Total

Sign Style	Informational
Panel Shape	I
Panel Size	48"x36"
Panel Color	Green White Green
Sign Border	Inset - White
Mount Method	Post
Post Base Options	Permanent
Post Size	5.5" X 5.5"
Post Color	Green
Post Configuration	One Per Side (2 Total)
Post Height	95"
Post Top Style	Bevel
Front Side Content	Custom Layout. See Sections Below

Front Section 1	<table border="1"> <tr> <td>Section Type</td> <td>Graphic</td> </tr> <tr> <td>Graphic Type</td> <td>Custom Graphic</td> </tr> <tr> <td>Graphic</td> <td>TOWN LOGO</td> </tr> <tr> <td>Graphic Application Type</td> <td>Overlay</td> </tr> <tr> <td>Overlay Color</td> <td>Default - Custom Pantone Text Color / Custom Pantone Background Color</td> </tr> </table>	Section Type	Graphic	Graphic Type	Custom Graphic	Graphic	TOWN LOGO	Graphic Application Type	Overlay	Overlay Color	Default - Custom Pantone Text Color / Custom Pantone Background Color
Section Type	Graphic										
Graphic Type	Custom Graphic										
Graphic	TOWN LOGO										
Graphic Application Type	Overlay										
Overlay Color	Default - Custom Pantone Text Color / Custom Pantone Background Color										
Front Section 2	<table border="1"> <tr> <td>Section Type</td> <td>Text</td> </tr> <tr> <td>Application Type</td> <td>Engrave</td> </tr> <tr> <td>Message Type</td> <td>Custom Message</td> </tr> <tr> <td>Content</td> <td>Welcome to</td> </tr> <tr> <td>Engrave Color</td> <td>White</td> </tr> </table>	Section Type	Text	Application Type	Engrave	Message Type	Custom Message	Content	Welcome to	Engrave Color	White
Section Type	Text										
Application Type	Engrave										
Message Type	Custom Message										
Content	Welcome to										
Engrave Color	White										
Front Section 3	<table border="1"> <tr> <td>Section Type</td> <td>Text</td> </tr> <tr> <td>Application Type</td> <td>Engrave</td> </tr> <tr> <td>Message Type</td> <td>Custom Message</td> </tr> <tr> <td>Content</td> <td>BRISTOL RIDGE</td> </tr> <tr> <td>Engrave Color</td> <td>White</td> </tr> </table>	Section Type	Text	Application Type	Engrave	Message Type	Custom Message	Content	BRISTOL RIDGE	Engrave Color	White
Section Type	Text										
Application Type	Engrave										
Message Type	Custom Message										
Content	BRISTOL RIDGE										
Engrave Color	White										
Front Section 4	<table border="1"> <tr> <td>Section Type</td> <td>Text</td> </tr> </table>	Section Type	Text								
Section Type	Text										

THE ORDER PROCESS

Application Type
Message Type
Content
Engrave Color

Engrave
Custom Message
PARK
White

1 DISCOVERY

We'll learn about your project needs, as well as your organization's overall goals.

2 RECEIVE QUOTE & CONCEPTUAL RENDERINGS

We'll provide quotes, and when necessary, conceptual renderings. Depending on the size of the project, renderings may take up to a week to complete.

3 QUOTE APPROVAL

You approve the quote.

4 FINAL ARTWORK APPROVAL

All custom configured products require a detailed proof approval before the order is released into production. In addition, you may receive engineering drawings for modified or custom products. The detailed proof/engineering drawing must be approved via our online proofing software, ProofHQ.

5 ORDER CONFIRMATION & PAYMENT

After the quote has been approved, you'll receive an order confirmation contract, production schedule details, shipping and delivery information, and any special delivery instructions. Orders over \$20,000 require 25% down payment. First order cycles require payment in full.

6 PRODUCTION BEGINS

Your order is scheduled with an estimated ship date (usually 4-6 weeks following the artwork approval, depending on workload). If necessary, the deposit is due before production. During the production process, you can contact us at any time for order status updates.

7 SHIPPED WITH TRACKING INFO

After the shipment is complete and ready to be shipped, you will receive tracking information for the shipment. All orders are shipped from our headquarters in Irvine, CA. Transit time is approximately 2-4 days, depending on location.



CUSTOMER NAME
TOWN OF BRISTOL (WI)
SALES ORDER NUMBER:
PBO
SALES EXECUTIVE:
RYN
ORDER DATE:
4/21/22
PROOF DATE:
4/25/22

COLOR OF PRODUCT:
GREEN/WHITE/GREEN MARINE BOARD - GREEN POSTS
ITEM:
[91768] INFORMATIONAL SIGN - SHAPE I - SINGLE SIDED - 0.75X4BX36 - INSET BORDER - SINGLE (BOTH SIDES) POST
RESIN POURED:
N/A
RESIN COLORS:
N/A
SPECIAL INSTRUCTIONS:



CUSTOMER APPROVAL

By approving the above layout for production, the customer approves of the layout, spelling, colors and any other modifications that are shown or described. Resin colors are approximated unless specifically requested; due to the limitations and inconsistencies of various monitors, colors may not be an accurate representation of the product. Approval of this proof begins production immediately and is non-returnable.

THE MAX-R SIGNATURE LOOK

post & panel design signature panel designs
two-tone colors arched accents

CONFIDENTIAL - COPYRIGHT 2022 Max-R - ALL RIGHTS RESERVED.
The images, blueprints, designs and/or renderings contained in this document are protected by U.S. and international copyright laws and treaties and are owned by Max-R. Certain names, design elements and the combination of certain design elements depicted in this document constitute trademarks and trade dress of Max-R. Duplication of and/or use of the designs, information and materials contained in this document are expressly prohibited without the express written consent of Max-R.



CUSTOMER NAME TOWN OF BRISTOL (WI)

SALES ORDER NUMBER: PBO

SALES EXECUTIVE: RYN

ORDER DATE: 4/21/22

PROOF DATE: 4/25/22

COLOR OF PRODUCT:

ITEM:

RESIN POURED:

RESIN COLORS:

SPECIAL INSTRUCTIONS:

GREEN/WHITE/GREEN MARINE BOARD -GREEN POSTS
[#####] INFORMATIONAL SIGN - SHAPE I - SINGLE SIDED - 0.75X48X36 -
INSET BORDER - SINGLE (BOTH SIDES) POST

N/A

N/A



CUSTOMER APPROVAL

By approving the above layout for production, the customer approves of the layout, spelling, colors and any other modifications that are shown or described. Resin colors are approximated unless specifically requested; due to the limitations and inconsistencies of various monitors, colors may not be an accurate representation of the product. Approval of this proof begins production immediately and is non-returnable.

THE MAX-R SIGNATURE LOOK

post & panel design signature panel designs
two-tone colors arched accents

CONFIDENTIAL - COPYRIGHT 2022 Max-R - ALL RIGHTS RESERVED.

The images, blueprints, designs and/or renderings contained in this document are protected by U.S. and international copyright laws and treaties and are owned by Max-R. Certain names, design elements and the combination of certain design elements depicted in this document constitute trademarks and trade dress of Max-R. Duplication of and/or use of the designs, information and materials contained in this document are expressly prohibited without the express written consent of Max-R.



CUSTOMER NAME TOWN OF BRISTOL (WI)

SALES ORDER NUMBER: PBO

SALES EXECUTIVE: RYN

ORDER DATE: 4/21/22

PROOF DATE: 4/25/22

COLOR OF PRODUCT:

ITEM:

RESIN Poured:

RESIN COLORS:

SPECIAL INSTRUCTIONS:

GREEN/WHITE/GREEN MARINE BOARD -GREEN POSTS

[#####] INFORMATIONAL SIGN - SHAPE I - SINGLE SIDED - 0.75X48X36 - INSET BORDER - SINGLE (BOTH SIDES) POST

N/A

N/A



CUSTOMER APPROVAL

By approving the above layout for production, the customer approves of the layout, spelling, colors and any other modifications that are shown or described. Resin colors are approximated unless specifically requested; due to the limitations and inconsistencies of various monitors, colors may not be an accurate representation of the product. Approval of this proof begins production immediately and is non-returnable.

THE MAX-R SIGNATURE LOOK

post & panel design signature panel designs
two-tone colors arched accents

CONFIDENTIAL - COPYRIGHT 2022 Max-R - ALL RIGHTS RESERVED.

The images, blueprints, designs and/or renderings contained in this document are protected by U.S. and international copyright laws and treaties and are owned by Max-R. Certain names, design elements and the combination of certain design elements depicted in this document constitute trademarks and trade dress of Max-R. Duplication of and/or use of the designs, information and materials contained in this document are expressly prohibited without the express written consent of Max-R.



CUSTOMER NAME

SALES ORDER NUMBER:

SALES EXECUTIVE:

ORDER DATE:

PROOF DATE:

TOWN OF BRISTOL (WI)

PBO

RYN

4/21/22

4/25/22

COLOR OF PRODUCT:

ITEM:

RESIN POURED:

RESIN COLORS:

SPECIAL INSTRUCTIONS:

GREEN/WHITE/GREEN MARINE BOARD - GREEN POSTS

[#####] INFORMATIONAL SIGN - SHAPE I - SINGLE SIDED - 0.75X48X36 -

INSET BORDER - SINGLE (BOTH SIDES) POST

N/A

N/A

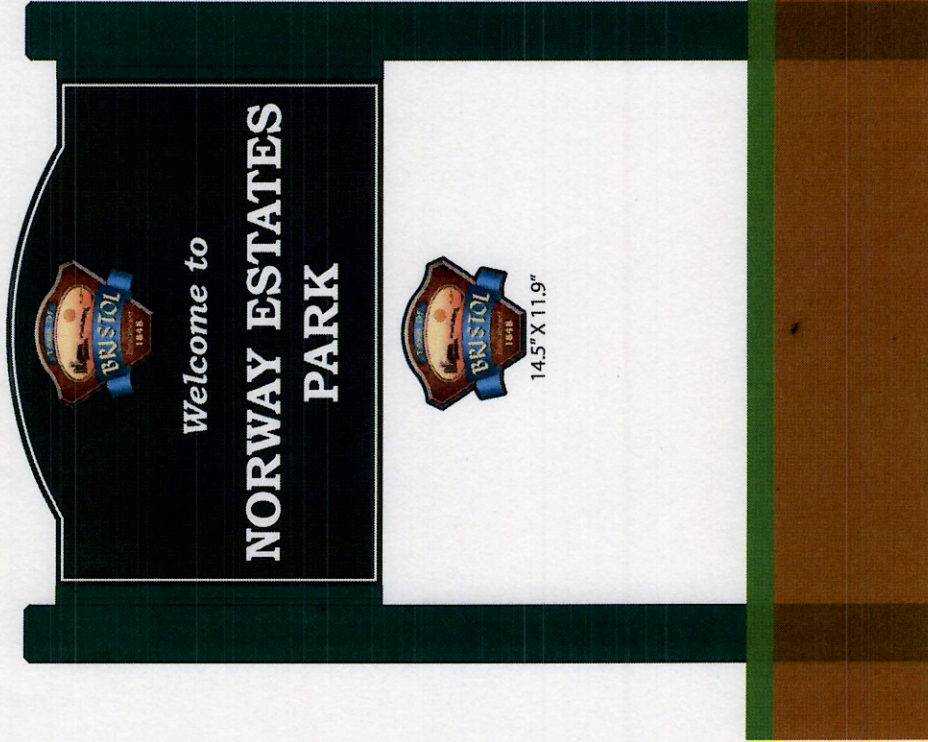

CUSTOMER APPROVAL

By approving the above layout for production, the customer approves of the layout, spelling, colors and any other modifications that are shown or described. Resin colors are approximated unless specifically requested; due to the limitations and inconsistencies of various monitors, colors may not be an accurate representation of the product. Approval of this proof begins production immediately and is non-returnable.

THE MAX-R SIGNATURE LOOK

post & panel design signature panel designs

two-tone colors arched accents

CONFIDENTIAL - COPYRIGHT 2022 Max-R - ALL RIGHTS RESERVED.

The images, blueprints, designs and/or renderings contained in this document are protected by U.S. and international copyright laws and treaties and are owned by Max-R. Certain names, design elements and the combination of certain design elements depicted in this document constitute trademarks and trade dress of Max-R. Duplication of and/or use of the designs, information and materials contained in this document are expressly prohibited without the express written consent of Max-R.



CUSTOMER NAME TOWN OF BRISTOL (WI)
SALES ORDER NUMBER: PBO
SALES EXECUTIVE: RYN
ORDER DATE: 4/21/22
PROOF DATE: 4/25/22

COLOR OF PRODUCT:
ITEM: GREEN/WHITE/GREEN MARINE BOARD - GREEN POSTS
 [#####] INFORMATIONAL SIGN - SHAPE I - DOUBLE SIDED - 0.75X48X36 -
 INSET BORDER - SINGLE (BOTH SIDES) POST
RESIN POURED: N/A
RESIN COLORS: N/A
SPECIAL INSTRUCTIONS:



CUSTOMER APPROVAL

By approving the above layout for production, the customer approves of the layout, spelling, colors and any other modifications that are shown or described. Resin colors are approximated unless specifically requested; due to the limitations and inconsistencies of various monitors, colors may not be an accurate representation of the product. Approval of this proof begins production immediately and is non-returnable.

THE MAX-R SIGNATURE LOOK

- post & panel design
- signature panel designs
- two-tone colors
- arched accents

CONFIDENTIAL - COPYRIGHT 2022 Max-R - ALL RIGHTS RESERVED.

The images, blueprints, designs and/or renderings contained in this document are protected by U.S. and international copyright laws and treaties and are owned by Max-R. Certain names, design elements and the combination of certain design elements depicted in this document constitute trademarks and trade dress of Max-R. Duplication of and/or use of the designs, information and materials contained in this document are expressly prohibited without the express written consent of Max-R.



CUSTOMER NAME TOWN OF BRISTOL (WI)

SALES ORDER NUMBER: PBO

SALES EXECUTIVE: RYN

ORDER DATE: 4/21/22

PROOF DATE: 4/25/22

COLOR OF PRODUCT:

ITEM:

RESIN POURED:

RESIN COLORS:

SPECIAL INSTRUCTIONS:

GREEN/WHITE/GREEN MARINE BOARD - GREEN POSTS
[#####] INFORMATIONAL SIGN - SHAPE I - SINGLE SIDED - 0.75X48X36 -
INSET BORDER - SINGLE (BOTH SIDES) POST

N/A

N/A



CUSTOMER APPROVAL

By approving the above layout for production, the customer approves of the layout, spelling, colors and any other modifications that are shown or described. Resin colors are approximated unless specifically requested; due to the limitations and inconsistencies of various monitors, colors may not be an accurate representation of the product. Approval of this proof begins production immediately and is non-returnable.

THE MAX-R SIGNATURE LOOK

post & panel design signature panel designs
two-tone colors arched accents

CONFIDENTIAL - COPYRIGHT 2022 Max-R - ALL RIGHTS RESERVED.

The images, blueprints, designs and/or renderings contained in this document are protected by U.S. and international copyright laws and treaties and are owned by Max-R. Certain names, design elements and the combination of certain design elements depicted in this document constitute trademarks and trade dress of Max-R. Duplication of and/or use of the designs, information and materials contained in this document are expressly prohibited without the express written consent of Max-R.



TOWN OF BRISTOL (WI)

COLOR OF PRODUCT:

GREEN/WHITE/GREEN MARINE BOARD -GREEN POSTS

SALES ORDER NUMBER:

PB0

ITEM:

[#####] INFORMATIONAL SIGN - SHAPE I - SINGLE SIDED - 0.75X48X36 - INSET BORDER - SINGLE (BOTH SIDES) POST

SALES EXECUTIVE:

RYN

RESIN POURED:

N/A

ORDER DATE:

4/21/22

RESIN COLORS:

N/A

PROOF DATE:

4/25/22

SPECIAL INSTRUCTIONS:



CUSTOMER APPROVAL

By approving the above layout for production, the customer approves of the layout, spelling, colors and any other modifications that are shown or described. Resin colors are approximated unless specifically requested, due to the limitations and inconsistencies of various monitors, colors may not be an accurate representation of the product. Approval of this proof begins production immediately and is non-returnable.

THE MAX-R SIGNATURE LOOK

post & panel design signature panel designs
two-tone colors arched accents

CONFIDENTIAL - COPYRIGHT 2022 Max-R - ALL RIGHTS RESERVED.

The images, blueprints, designs and/or renderings contained in this document are protected by U.S. and international copyright laws and treaties and are owned by Max-R. Certain names, design elements and the combination of certain design elements depicted in this document constitute trademarks and trade dress of Max-R. Duplication of and/or use of the designs, information and materials contained in this document are expressly prohibited without the express written consent of Max-R.



CUSTOMER NAME

SALES ORDER NUMBER:

SALES EXECUTIVE:

ORDER DATE:

PROOF DATE:

TOWN OF BRISTOL (WI)

PBO

RYN

4/21/22

4/25/22

COLOR OF PRODUCT:

ITEM:

RESIN POURED:

RESIN COLORS:

SPECIAL INSTRUCTIONS:

GREEN/WHITE/GREEN MARINE BOARD - GREEN POSTS
[#####] INFORMATIONAL SIGN - SHAPE I - SINGLE SIDED - 0.75X48X36 -
INSET BORDER - SINGLE (BOTH SIDES) POST

N/A

N/A

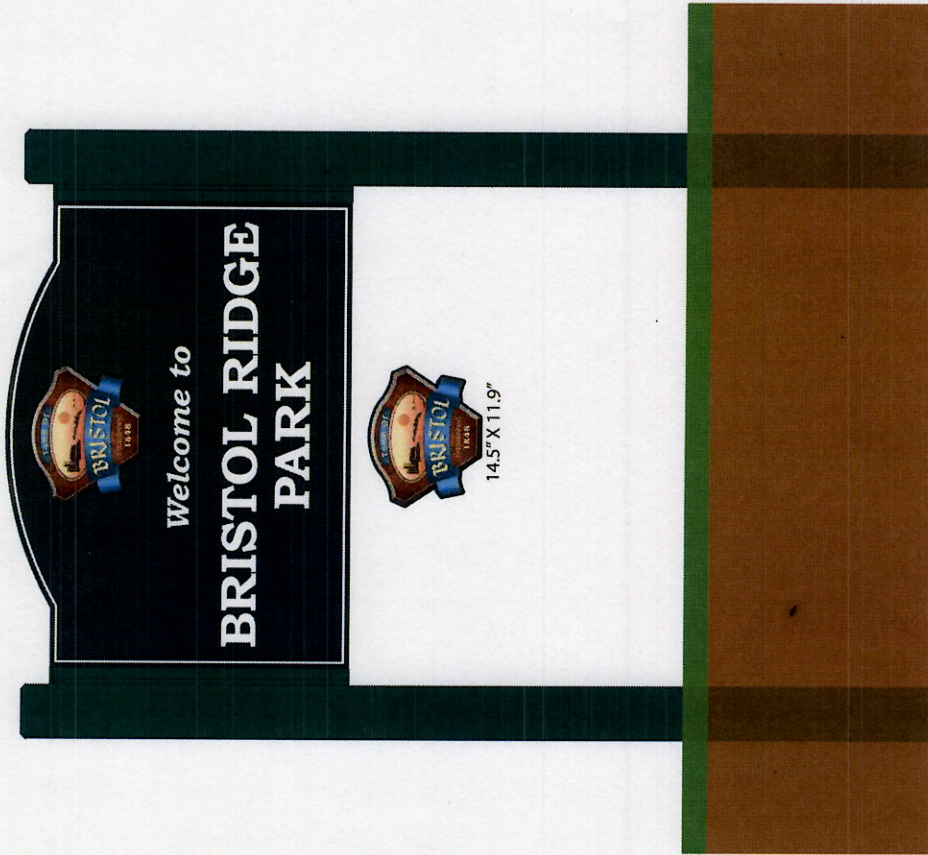

CUSTOMER APPROVAL

By approving the above layout for production, the customer approves of the layout, spelling, colors and any other modifications that are shown or described. Resin colors are approximated unless specifically requested; due to the limitations and inconsistencies of various monitors, colors may not be an accurate representation of the product. Approval of this proof begins production immediately and is non-returnable.

THE MAX-R SIGNATURE LOOK

post & panel design signature panel designs
two-tone colors arched accents

CONFIDENTIAL - COPYRIGHT 2022 Max-R - ALL RIGHTS RESERVED.

The images, blueprints, designs and/or renderings contained in this document are protected by U.S. and international copyright laws and treaties and are owned by Max-R. Certain names, design elements and the combination of certain design elements depicted in this document constitute trademarks and trade dress of Max-R. Duplication of and/or use of the designs, information and materials contained in this document are expressly prohibited without the express written consent of Max-R.

TOWN OF BRISTOL
Cover Sheet for Agenda Packet Section

IV. Business

e.

No materials for this section.