

WI-42

1 ARCHITECTURAL SITE PLAN NORTH
 A020 1" = 10'-0"

04/15/25 PROGRESS SET PRELIMINARY NOT FOR CONSTRUCTION

DESIGNED / RENOVATION FOR:
 SISTER BAY VILLAGE HALL SISTER BAY, WI
 ARCHITECTURAL SITE PLAN

DESIGNED	DRAWN
MAM	BKB
PROJECT NO.	
S0681 06-24-00156	
DATE	
APRIL 30, 2025	
SHEET NO.	
A020	

McMahon Associates, Inc. warrants the accuracy of the drawing and data, regardless of form, including photographs, and any other information provided by the client. McMahon Associates, Inc. is not responsible for any errors or omissions in the drawing or data, or for any consequences arising therefrom, without prior written consent by McMahon Associates, Inc.

McMAHON
ENGINEERS ARCHITECTS
 McMAHON ASSOCIATES, INC.
 1445 JACKSON DRIVE, SUITE 200
 MADISON, WISCONSIN 53718-1595
 Tel: (608) 751-4200 Fax: (608) 751-4294
 www.mcgrpp.com

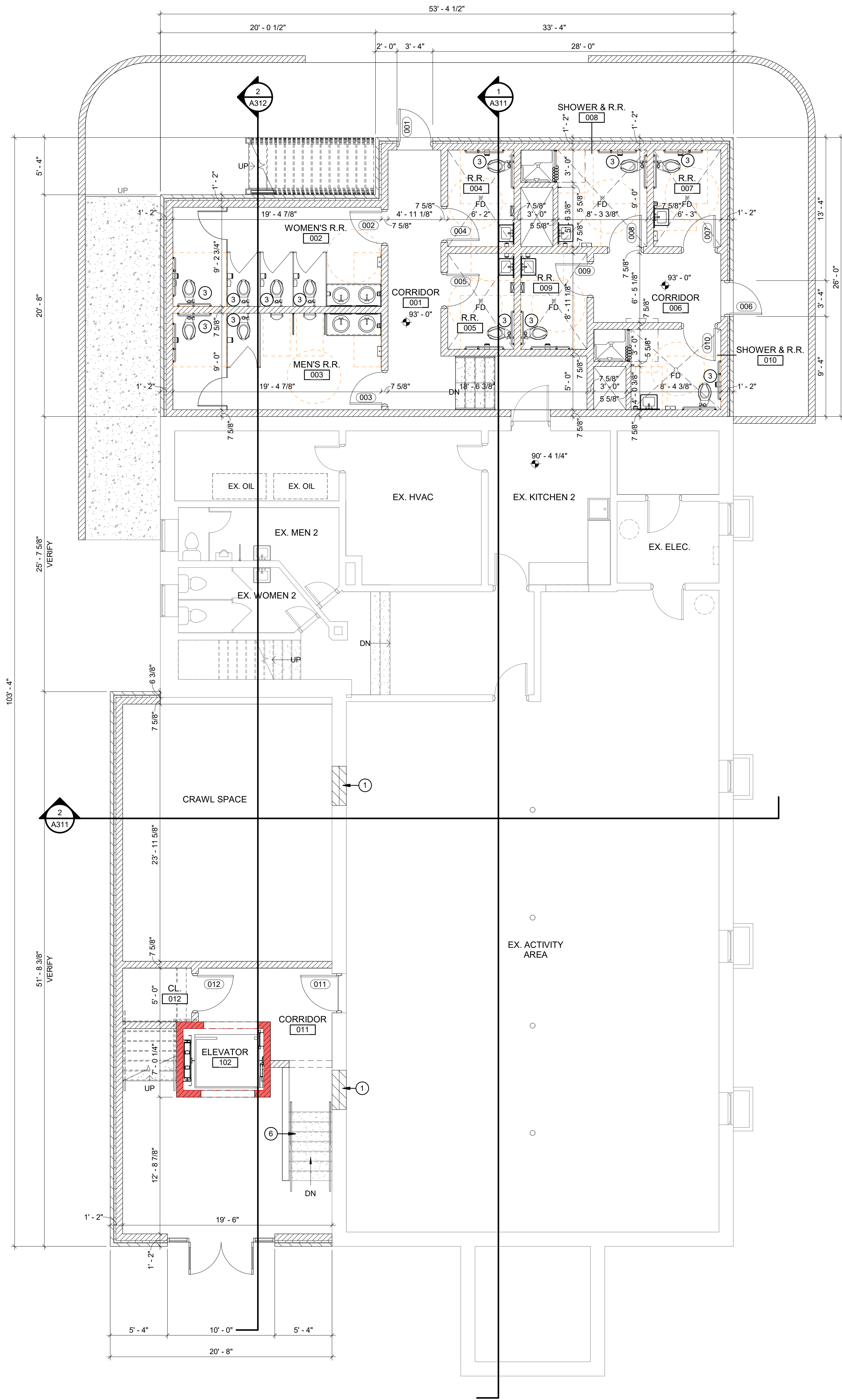

BASEMENT FLOOR PLAN
3/16" = 1'-0"

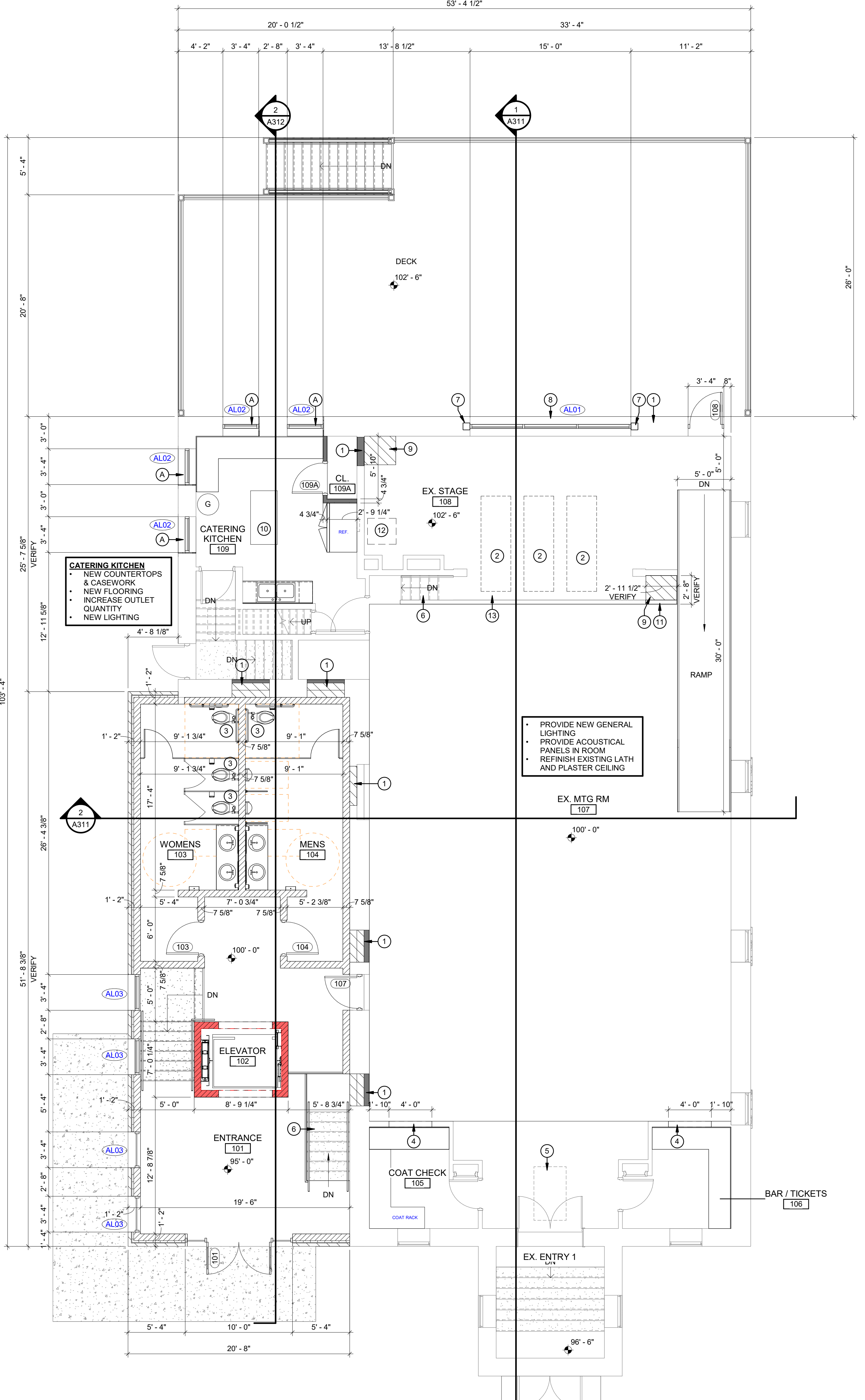

FIRST FLOOR PLAN
3/16" = 1'-0"

- GENERAL PLAN NOTES**
- DO NOT SCALE FROM DRAWINGS. BRING ANY DISCREPANCIES TO THE ARCHITECT'S ATTENTION IMMEDIATELY.
 - COORDINATE LOCATIONS AND QUANTITY OF WORK WITH MECHANICAL, ELECTRICAL, AND PLUMBING CONTRACTORS.
 - ALL DIMENSIONS ARE CLEAR FROM THE FACE OF FINISHED WALL/PARTITION TO FACE OF FINISHED WALL/PARTITION OR FACE OF EXISTING WALLS ACTUAL FACE.
 - ALL PIPING, CONDUIT AND RELATED MECHANICAL AND ELECTRICAL ITEMS SHALL BE CONCEALED WITHIN GYPSUM BOARD FURRING AS REQUIRED IN FINISHED AREAS WHETHER SHOWN ON DRAWINGS OR NOT, UNLESS NOTED OTHERWISE.
 - PROVIDE METAL PLATE BACKING AND/OR TREATED WOOD BLOCKING IN WALLS WHERE WALL-MOUNTED EQUIPMENT IS SHOWN ON PLANS OR ELEVATIONS. VERIFY HEIGHT AND LENGTH WITH ACTUAL EQUIPMENT.
 - SEE LIFE SAFETY PLAN FOR WALL RATINGS.
 - SHADED AREA INDICATES EXISTING BUILDING.
 - CONTRACTOR TO VERIFY ALL EXISTING CONDITIONS BEFORE CONSTRUCTION.
- KEYED PLAN NOTES**
- INFILL EXISTING WALL TO MATCH EXISTING WALL CONSTRUCTION
 - KI HORIZONTAL STORAGE CADDY, 50 CHAIR CAPACITY EACH RACK
 - POWER FLUSH ASSISTED TOILETS (16)
 - NEW 4'-0"x4'-0" OPENING 3'-0" A.F.F.
 - EXISTING ATTIC ACCESS ABOVE
 - EXISTING STAIRS TO REMAIN
 - 8X8 HSS IN EXISTING CMU
 - NEW CIRCULAR WINDOW ABOVE (4'-0" DIA. 14'-0" A.F.F. CENTERED ON RIDGE LINE)
 - INFILL FLOOR - MATCH EXISTING STAGE FLOORING
 - NEW 30"x60" MOVEABLE ISLAND
 - NEW CONTINUATION OF STAGE WALL (MATCH EXISTING)
 - NEW AV RACK W/ P.A. EQUIPMENT & LOCKABLE DOORS
 - NEW FRAMING AND GYP. BOARD ABOVE STAGE
 - NEW WINDOWS HIGHER ON WALL TO CLEAR COUNTER TOPS

PRELIMINARY NOT FOR CONSTRUCTION

04/15/25 PROGRESS SET

DESIGNED / RENOVATION FOR:
SISTER BAY VILLAGE HALL SISTER BAY, WI

FLOOR PLANS

DESIGNED	DRAWN
MAM	BKB
PROJECT NO.	
S0681 06-24-00156	
DATE	
APRIL 30, 2025	
SHEET NO.	
A211	

McMAHON ENGINEERS ARCHITECTS
McMAHON ASSOCIATES, INC.
1445 JACOBS DR. WILSON, WI 53150
TEL: (262) 751-4200 FAX: (262) 751-4294
www.mcmahon.com

EXTERIOR MATERIALS LEGEND	
STONE-1	STONE VENEER (MATCH EXISTING)

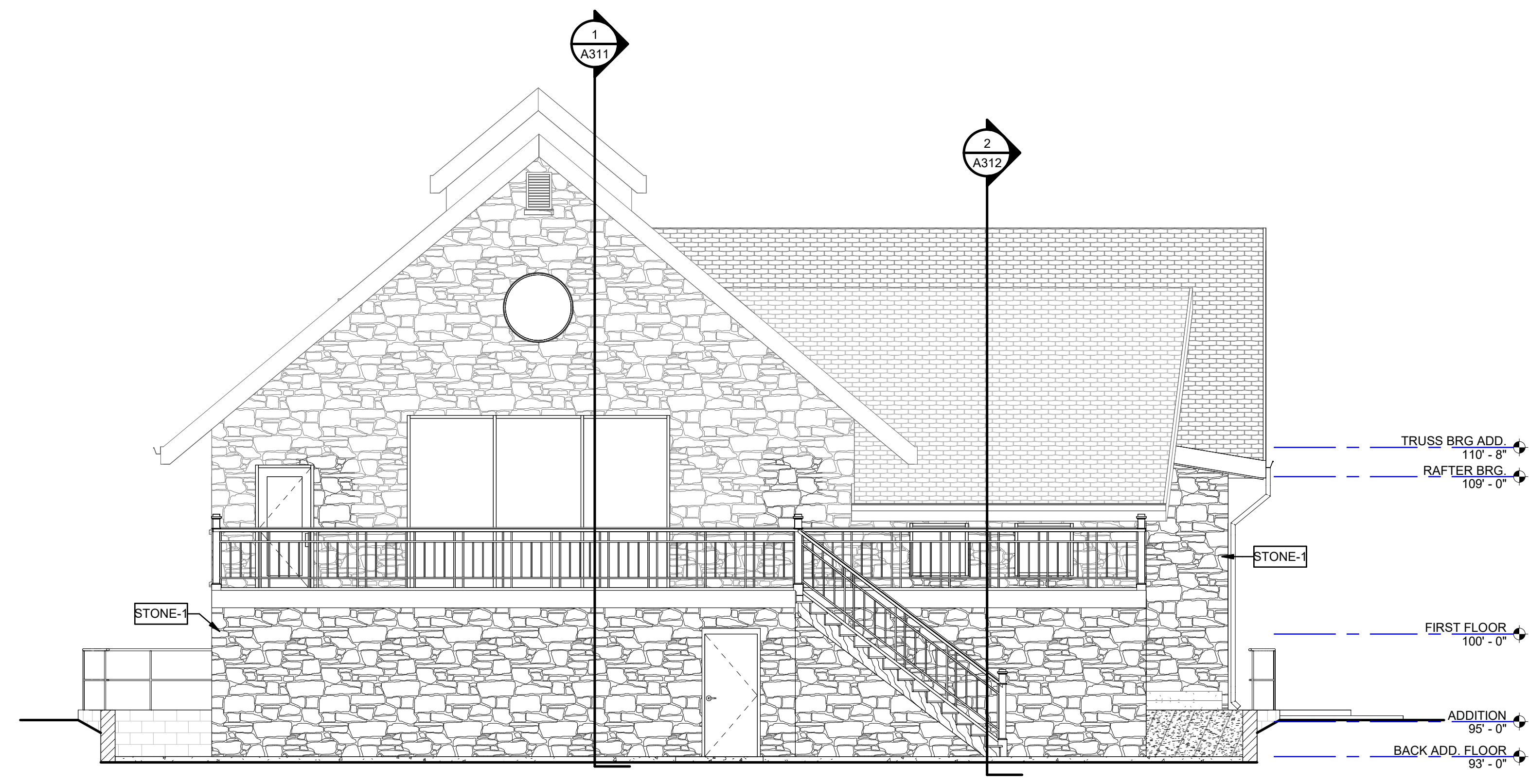

WEST EXTERIOR ELEVATION
3/16" = 1'-0"

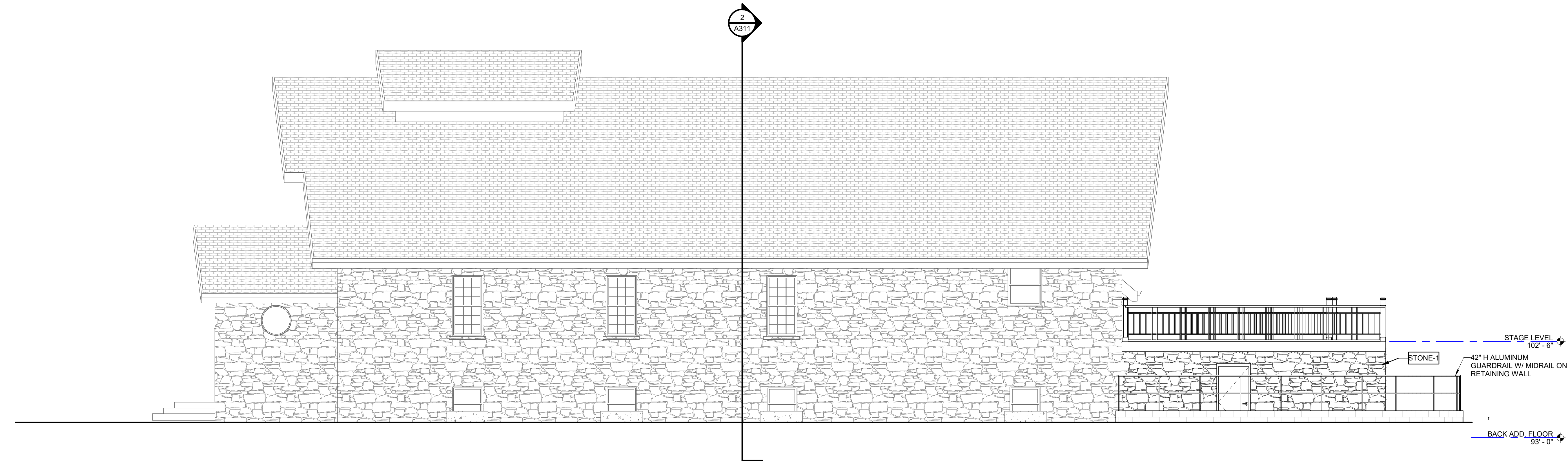

NORTH EXTERIOR ELEVATION
3/16" = 1'-0"

PRELIMINARY NOT FOR CONSTRUCTION

04/15/25 PROGRESS SET

ADDITION / RENOVATION FOR:
SISTER BAY VILLAGE HALL SISTER BAY, WI
EXTERIOR ELEVATIONS

DESIGNED	DRAWN
MAM	DJR
PROJECT NO.	
S0681 06-24-00156	
DATE	
APRIL 30, 2025	
SHEET NO.	
A301	

McMahon Associates, Inc. warrants the drawing and data, regardless of form, reproduction, or use, as being accurate and complete. The client shall be responsible for verifying the accuracy of the information provided. McMahon Associates, Inc. The client shall be responsible for obtaining all necessary permits and licenses for any use of or changes to the information provided. McMahon Associates, Inc. shall not be held responsible for any errors or omissions without prior written consent by McMahon Associates, Inc.

McMAHON
ENGINEERS ARCHITECTS
McMAHON ASSOCIATES, INC.
1445 JACOBS DRIVE, SUITE 100
MILWAUKEE, WISCONSIN 53227
Tel: (262) 751-4200 Fax: (262) 751-4294
www.mcgrpb.com

EXTERIOR MATERIALS LEGEND	
STONE-1	STONE VENEER (MATCH EXISTING)

McMAHON
ENGINEERS ARCHITECTS
 McMAHON ASSOCIATES, INC.
 1445 JACOBS DRIVE, NEWNAN, GA 30568
 McMAHON ASSOCIATES, INC.
 Tel: (820) 751-4200 Fax: (820) 751-4294
 www.mcgrpb.com

McMahon Associates, Inc. certifies that the drawings and data, regardless of form, are true and correct as shown. The client understands that the drawings are preliminary and are not to be used for construction without the written consent of McMahon Associates, Inc. The client agrees to indemnify and hold McMahon Associates, Inc. harmless for any loss or damage, including attorney's fees, arising out of or from the use of these drawings without the written consent of McMahon Associates, Inc.

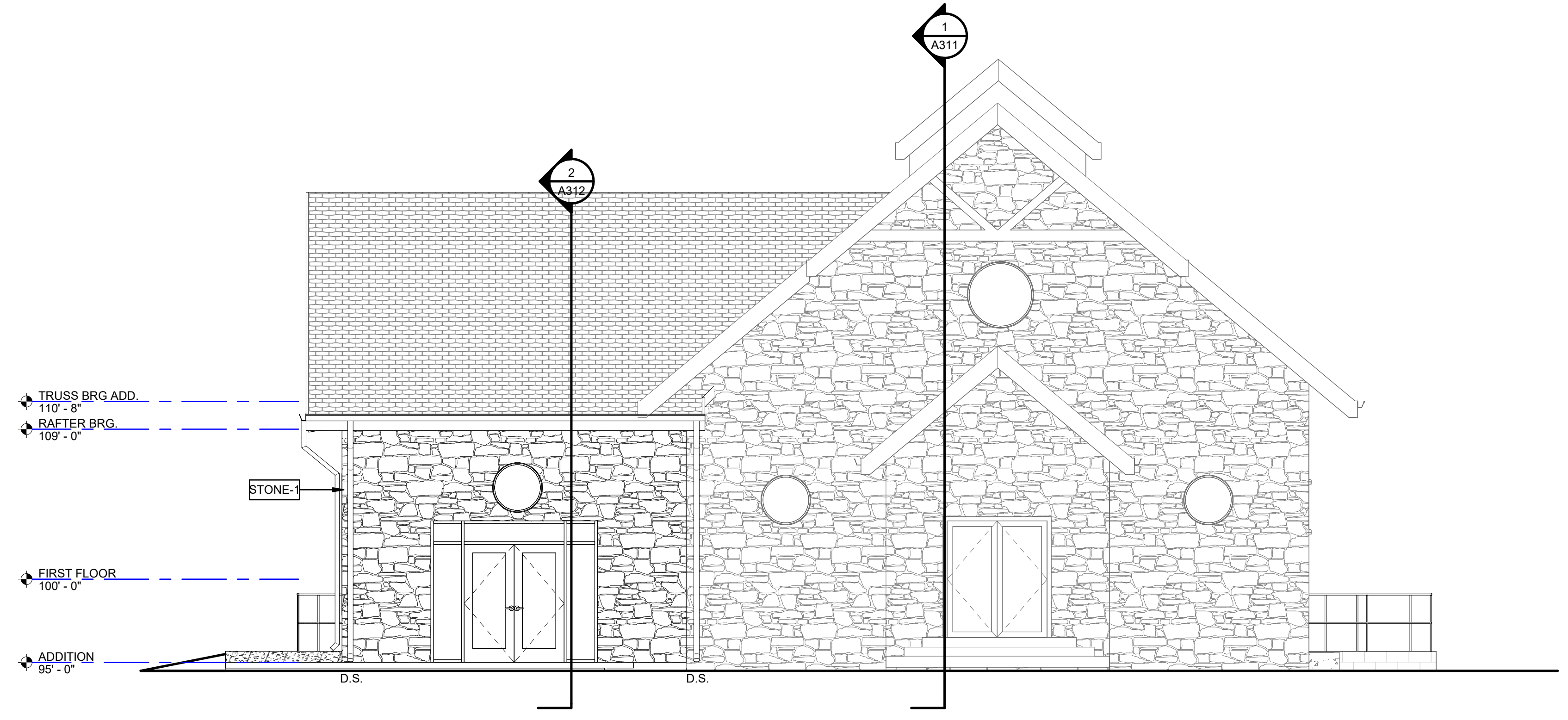

EAST EXTERIOR ELEVATION
 3/16" = 1'-0"

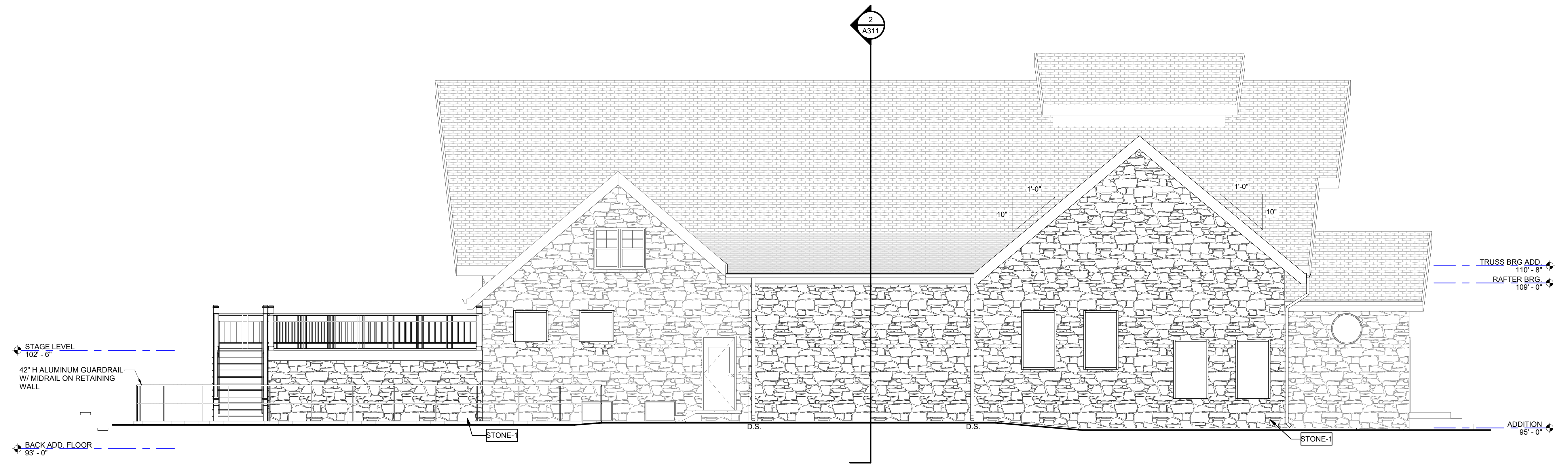

SOUTH EXTERIOR ELEVATION
 3/16" = 1'-0"

PRELIMINARY NOT FOR CONSTRUCTION

04/15/25 PROGRESS SET

ADDITION / RENOVATION FOR:
 SISTER BAY VILLAGE HALL SISTER BAY, WI
 EXTERIOR ELEVATIONS

DESIGNED	DRAWN
MAM	DJR
PROJECT NO. S0681 06-24-00156	
DATE APRIL 30, 2025	
SHEET NO. A302	

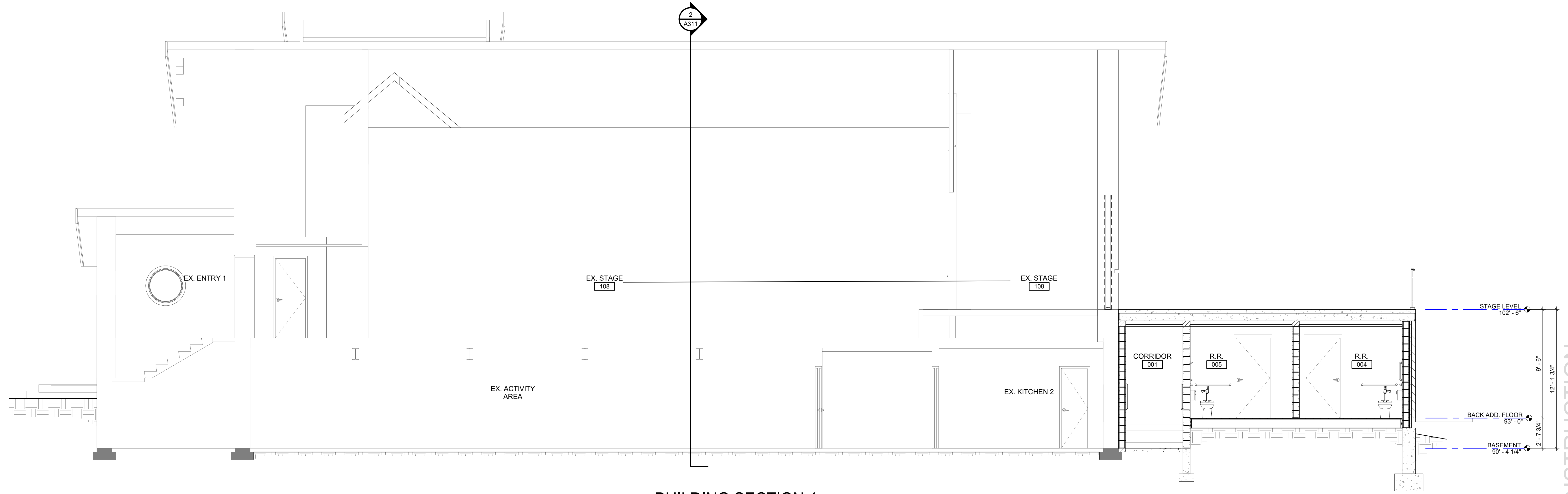

1 BUILDING SECTION 1
A311 1/4" = 1'-0"

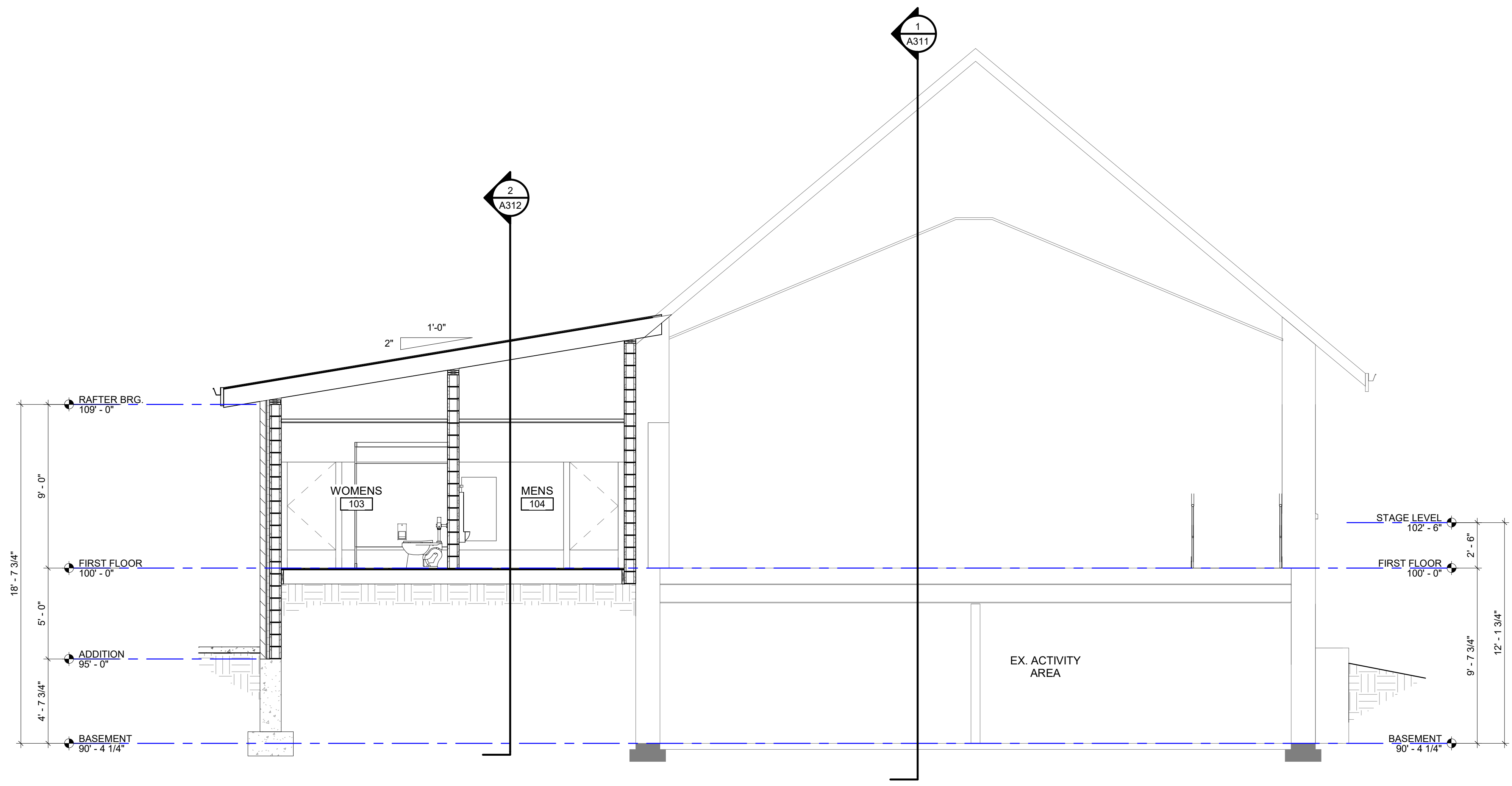

2 BUILDING SECTION 2
A311 1/4" = 1'-0"

04/15/25 PROGRESS SET

PRELIMINARY NOT FOR CONSTRUCTION

DESIGNED / RENOVATION FOR:
SISTER BAY VILLAGE HALL SISTER BAY, WI
BUILDING SECTIONS

DESIGNED	DRAWN
MAM	DJR
PROJECT NO.	
S0681 06-24-00156	
DATE	
APRIL 30, 2025	
SHEET NO.	
A311	

McMahon Associates, Inc. certifies that the drawing and data, regardless of form, including attachments, are the work of McMahon Associates, Inc. The client agrees to indemnify and hold McMahon Associates, Inc. harmless for any reuse of or changes to this drawing without prior written consent by McMahon Associates, Inc.

McMAHON
ENGINEERS ARCHITECTS
McMahon Associates, Inc.
1445 JACOBS DRIVE, NEENAH, WI 54956
McMahon Associates, Inc.
Tel: (920) 751-4200 Fax: (920) 751-4294
www.mcmahon.com

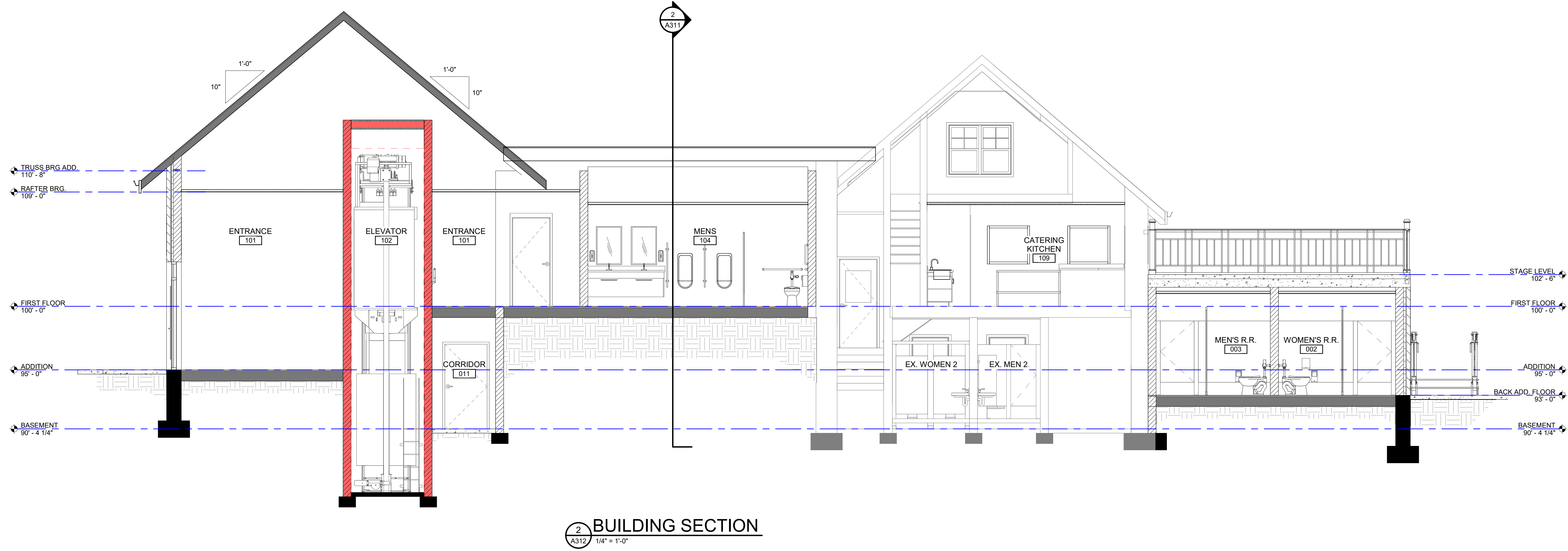

2 BUILDING SECTION
A311 1/4" = 1'-0"

04/15/25 PROGRESS SET

PRELIMINARY NOT FOR CONSTRUCTION

DESIGNED / RENOVATION FOR:
SISTER BAY VILLAGE HALL SISTER BAY, WI
BUILDING SECTIONS

DESIGNED	DRAWN
MAM	BKB
PROJECT NO. S0681 06-24-00156	
DATE APRIL 30, 2025	
SHEET NO. A312	

McMahon Associates, Inc. provides this drawing and data, regardless of form, as advisory only. The user assumes all liability for the use of the information herein. The user agrees to indemnify and hold McMahon Associates, Inc. harmless for any use of or changes to this information without prior written consent by McMahon Associates, Inc.

McMAHON
ENGINEERS ARCHITECTS
McMAHON ASSOCIATES, INC.
1445 JACKSON DRIVE, NEENAH, WI 54956
McMAHON ASSOCIATES, INC.
Tel: (920) 751-4200 Fax: (920) 751-4294
www.mcngroup.com