Town of Rome
1156 Alpine Drive
Nekoosa, WI 54457
(715) 325-8046 Office
(715) 325-8035 FAX
www.romewi.gov

APRIL CLERK'S REPORT

In the month of April the Clerk's office issued the following new licenses:

- 2 new Short-term rental licenses
- 15 renewals were received and are pending issuance
- 10 Mobile Food Vendor Licenses

Additional tasks/meetings completed in April by the Clerk's office:

- Conducted the Spring Election with 1,272 total voters, including 248 absentee ballots and there were 32 Election Day registrations
- Delivered the election materials to the County the day after the election
- Entered the 32 Election Day Registrations into the system
- Balanced the Spring Election by recording all the voters for the election
- Sent 22 letters to Indefinitely Confined Voters who did not vote in the election
- Processed 25 Special Assessment Requests
- Processed 3 payrolls (April 2nd, 16th and 30th)
- Processed payables the weeks of April 9th and 23rd
- Processed incoming receipts (cash and credit cards)
- Prepared the presentation for the Annual Town Meeting on April 21st
- Attended the Annual Town Meeting on April 21, 2026
- Posted for 10 open Committee positions
- Met with homeowners, other staff members and Town Board Supervisor regarding a concern with a short-term rental
- Addressed the concern with the owner of the short-term rental via telephone and emails before and after the meeting with the adjacent homeowners
- Filed the Room Tax Report with the State of Wisconsin
- Completed the retro pay calculations for the Police Officers after the Contract was approved
- Completed the paperwork for Ehlers regarding the borrowing to happen in June
- On boarded 2 part-time employees
- Completed the March Monthly Bank account reconciliations (4 bank accounts)
- Processed the quarterly 941 Report
- Processed the quarterly Unemployment Report
- Processed the monthly Health Insurance Bill
- Processed the monthly Retirement reconciliation
- Sent renewal notices to 140 Short Term Rental properties
- Sent Liquor License renewal notices to 15 businesses

- Started the bank reconciliations for the next month
- Updated the Electronic sign, Facebook and the Town website as needed/requested
- Prepared the agendas and board packets for, as well as attended/clerked 3 Town Board Meetings
- Typed the minutes for the Board Meetings attended
- Reviewed/Posted Committee meeting agendas
- Attended weekly staff meetings with the office staff

Respectfully submitted,

Wendy Newsom

Wendy Newsom
Clerk

Lifestar Emergency Medical Services LLC
Travis R Pooler, Station Supervisor
262.335.9950 (Phone)
262.335.9720 (Fax)

BFMR Committee Report

1/1/2026 to 4/30/2026

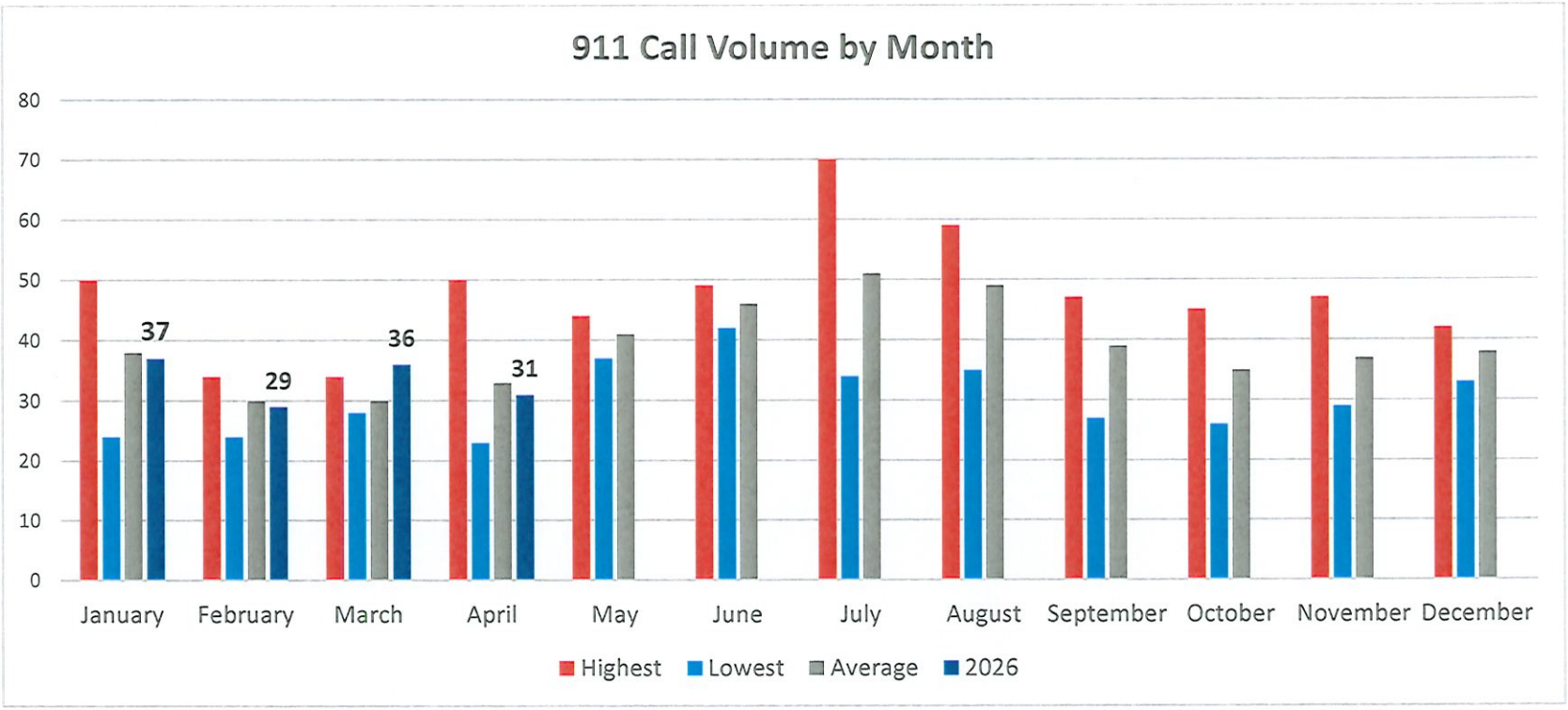

Average Response Time: 8:45

Average Response Time Rome: 7:34
Average Response Time Big Flats: 11:43
Average Response Time Monroe: 13:03

ANALYTICS
Average Response Time - BFMR

Custom ∨ Jan 1, 2022 - Apr 30, 2026 ∨

08:45
MM:SS
Average Response Time

46%
OF RESPONSES
Response Time < 08:00

1,581
DAYS
In Selected Time Slice

1,792
UNIT RESPONSES
In Selected Time Slice

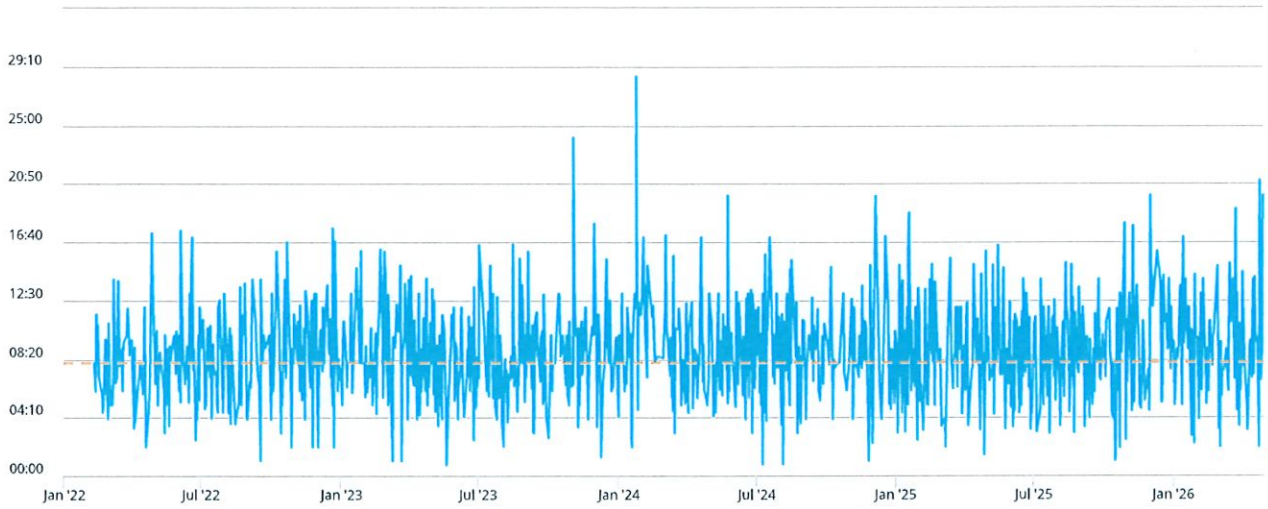

Counts | % Rows | % Columns | % All

	2022	2023	2024	2025	2026	2027	2028	2029	2030	2031	2032	2033	2034	Total
00:00 - 04:59	53	75	65	82	22									297
05:00 - 07:59	120	136	123	127	28									534
08:00 - 08:59	30	36	47	32	9									154
09:00 - 09:59	29	30	35	35	12									141
10:00 - 11:59	54	74	47	60	18									253
12:00 - 14:59	49	59	71	63	20									262
15:00 - 16:59	12	23	19	17	4									75
17:00 - 17:59	4	4	7	7	1									23
18:00 - 19:59	5	3	5	8	2									23
20:00 - 29:59	4	5	11	6	3									29
30:00 - 59:59			1											1
Total	360	445	431	437	119									1,792
Exceptions														66

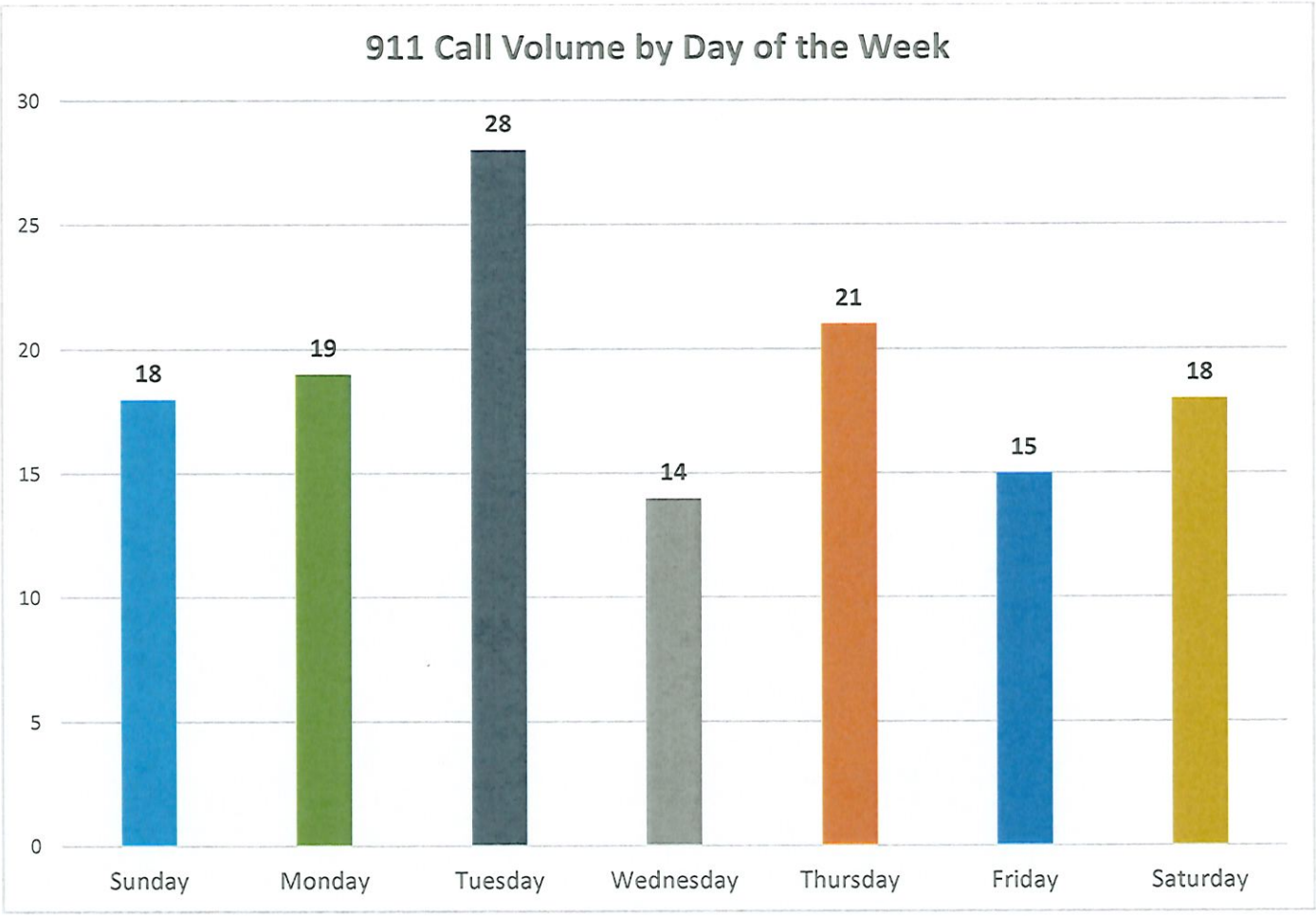
911 Call Volume by Day of the Week
30
25
20
15
10
5
0
18
19
28
14
21
15
18
Sunday
Monday
Tuesday
Wednesday
Thursday
Friday
Saturday

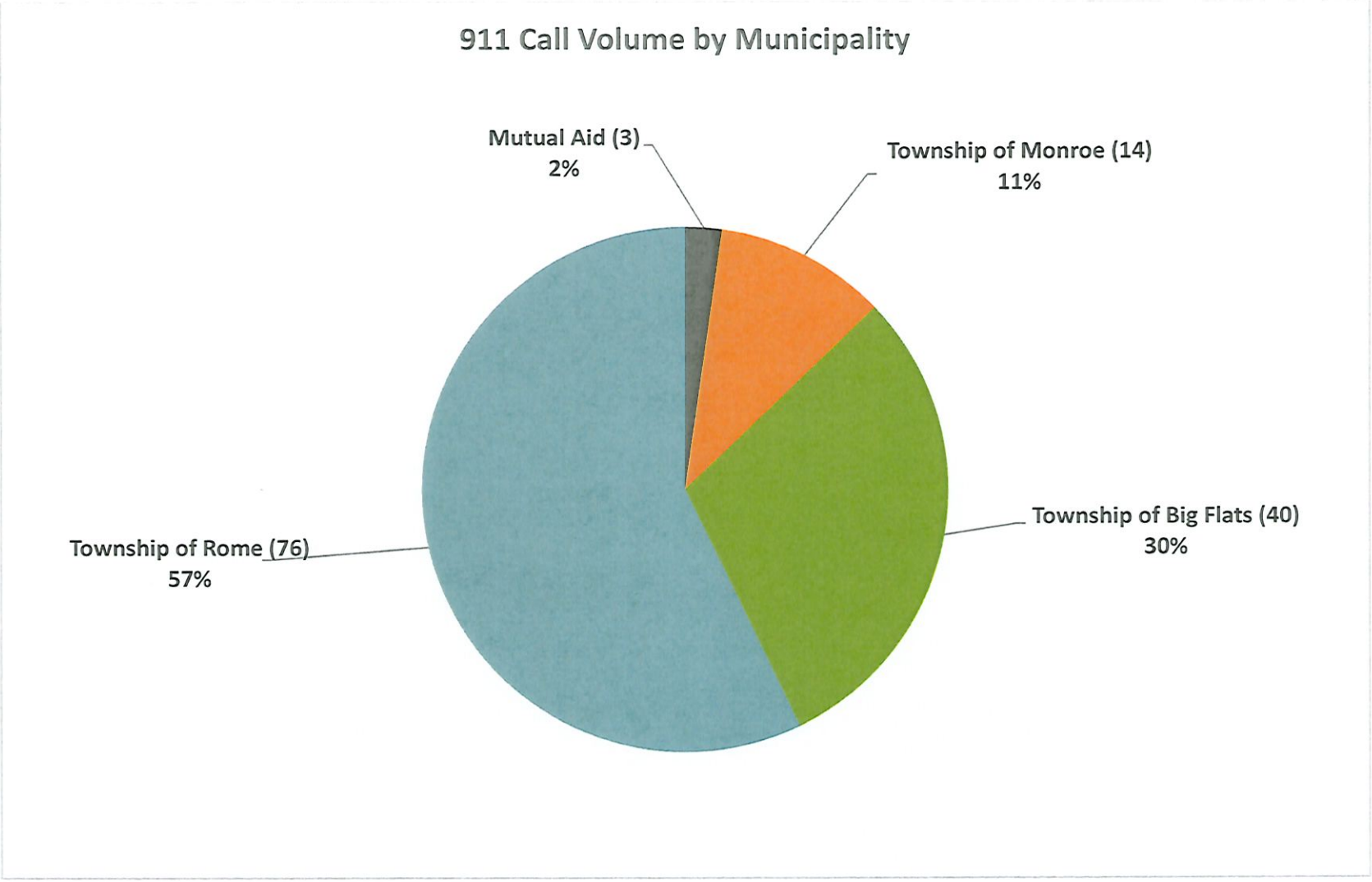
911 Call Volume by Municipality
Mutual Aid (3)
2%
Township of Monroe (14)
11%
Township of Big Flats (40)
30%
Township of Rome (76)
57%

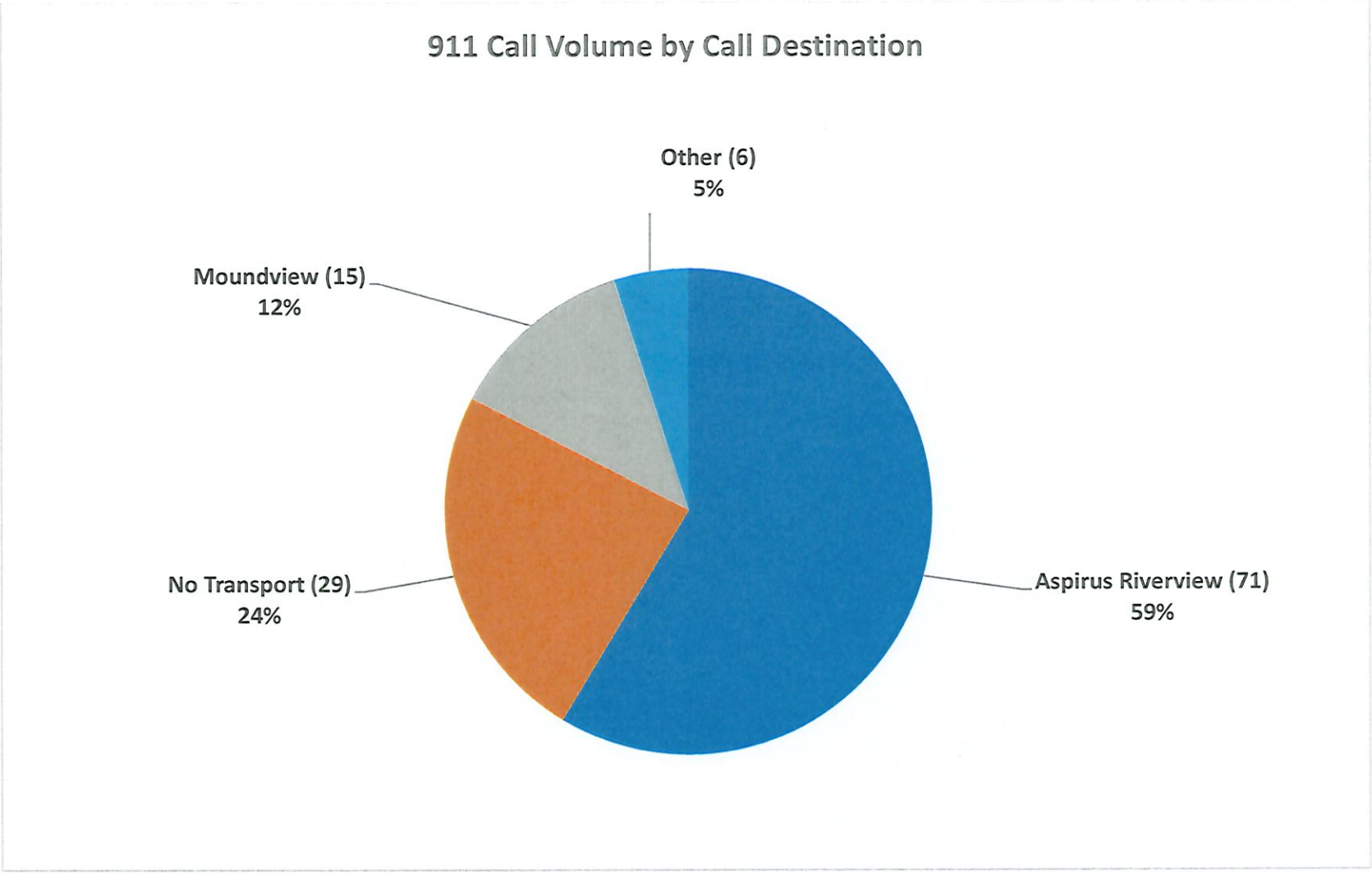

Other: Marshfield Med Ctr-Marshfield(3), Marshfield Med Ctr-Rapids(2), UW Hospital(1).

eso ANALYTICS Primary Impression Breakdown - Rome

Custom Jan 1, 2026 - Apr 30, 2026

Counts % Rows % Columns % All

	Jan '26	Feb '26	Mar '26	Apr '26	May '26	Jun '26	Jul '26	Aug '26	Sep '26	Oct '26	Nov '26	Dec '26	Jan '27	Total.
Generalized Weakness	3	3	6											12
Injury	3		1	5										9
Shortness of breath		3	3	2										8
Extremity Pain	1	3	1	2										7
No Complaints or Injury/Illness Noted	2		1	3										6
Altered Mental Status		2	1	1										4
Chest Pain / Discomfort	3			1										4
Displacement of urinary catheter	1	2	1											4
Stroke	1		1	2										4
Syncope / Fainting		2		2										4
Abdominal Pain	2	1												3
Anxiety reaction/Emot... upset	2			1										3
Cardiac arrest		1	2											3
Cardiac arrhythmia/dy..	1	1	1											3
Laceration/Ab... (minor surface trauma)	2			1										3
Multiple injuries	2		1											3
Seizure		1	1	1										3
Acute Respiratory Distress (Dyspnea)		1		1										2
Alcohol intoxication			2											2
Chest Pain, Other (Non-Cardiac)			1	1										2
Diabetic Hypoglycemia	1			1										2
Diarrhea	1		1											2
Epistaxis	2													2
Nausea	1	1												2
Vomiting	1	1												2

	Jan '26	Feb '26	Mar '26	Apr '26	May '26	Jun '26	Jul '26	Aug '26	Sep '26	Oct '26	Nov '26	Dec '26	Jan '27	Total.
Acute Pain, not elsewhere classified	1													1
Back Pain	1													1
Chronic Obstructive Pulmonary Disease (COPD)				1										1
Failure to Thrive (Adult)			1											1
Febrile Seizures			1											1
Fever			1											1
Headache			1											1
Hematemesis				1										1
Hypertension			1											1
Hypertensive crisis				1										1
Kidney stones		1												1
Lower back pain			1											1
Medical device failure		1												1
Need for continuous medical supervision	1													1
Palpitations				1										1
Respiratory Failure	1													1
Sepsis/Septice..		1												1
Transient Cerebral Ischemic Attack (TIA)	1													1
Unconscious	1													1
Total	35	25	30	28										118

ANALYTICS

Primary Injury Breakdown - Rome

Custom Jan 1, 2026 - Apr 30, 2026

Counts | % Rows | % Columns | % All

	Jan '26	Feb '26	Mar '26	Apr '26	May '26	Jun '26	Jul '26	Aug '26	Sep '26	Oct '26	Nov '26	Dec '26	Jan '27	Total.
NULL	26	27	29	22										104
Falls	6	1	6	8										21
Motorized Vehicle Accident	6		1											7
Sharp Objects	1		1	1										3
General		1												1
Total	39	29	37	31										136

TOWN OF ROME FIRE DEPARTMENT

COURAGE • DEDICATION • HONOR • SELFLESSNESS • INTEGRITY • PROFESSIONALISM

Calls for Service:	April 2026	Year to Date
Fire/ Rescue	6	26
EMS	2	9
Service Call	2	6
Disregard/ Standby	2/0	9/9
False Alarm	2	4
CISM Debriefing	0	0

Staffing: We are staffed with 24 members. We continue to work on recruiting additional members.

Training: **April** training included: Water Supply, Drafting and Movement. Scene setup and troubleshooting.

Meetings: Monthly Meeting was held on 04/21/2026.

Education: Midstate classes began on 01/28/2026 We have members enrolled in EMR class, Fire Inspector 1 and Fire Officer 2. EMR refresher completed for all FD members Austin Irwin completed Entry Level Fire.

Maintenance: Routine maintenance and inspections were performed on all vehicles. Boat wiring update completed. Steering box on 603 was replaced.

Special Events: None for April

Fire Inspections: Short Term Rental inspections continue as needed. Commercial Inspections began in April

Respectfully Submitted,

Locked	Validity	Status	Dispatch Call Created	Incident Number	Primary Incident Type
🔒	100	Crew Complete	04/26/2026 10:5...	26064	Medical - Illness
🔒	100	Crew Complete	04/25/2026 15:0...	26063	Fire - Outside Fir...
🔒	100	Crew Complete	04/23/2026 14:3...	26062	Fire - Outside Fir...
🔒	100	Crew Complete	04/23/2026 14:0...	26061	Fire - Outside Fir...
🔒	100	Crew Complete	04/21/2026 11:0...	26060	Fire - Structure F...
🔒	100	Crew Complete	04/19/2026 13:2...	26059	Hazardous Situat...
	99	In Progress	04/19/2026 04:0...	26058	Fire - Structure F...
🔒	100	Crew Complete	04/15/2026 13:5...	26057	No Emergency - ...
🔒	100	Crew Complete	04/12/2026 09:0...	26053	No Emergency - ...
🔒	100	Crew Complete	04/08/2026 14:4...	26056	No Emergency - ...
🔒	100	Crew Complete	04/03/2026 22:5...	26054	Public Service - C...
🔒	100	Crew Complete	04/03/2026 19:4...	26055	No Emergency - ...
🔒	100	Crew Complete	04/01/2026 18:2...	26052	Public Service - C...
🔒	100	Crew Complete	04/01/2026 00:0...	26051	Medical - Other - ...

Rome Police Department

JASON LAUBY, CHIEF OF POLICE

1156 Alpine Drive
Nekoosa, Wisconsin 54457

715-325-8020
Emergency - 911

Rome Police Department Monthly Report
April 2026

Meetings/Training Attended

During the month of April, I attended a Town Board, Department Head, and staff meetings. Officers attended training in Emergency Medical Responder as required by the State of Wisconsin. Officer Jenks attended an Internet Crimes Against Children conference.

Calls for Service, Citations, and Written Warnings

During the month of April, officers handled 182 calls for service, issued 99 citations, and 37 written warnings.

Department Activities/Announcements

Spring wildfire season is here, burning permits are required in the Town of Rome anytime the ground is not completely snow-covered. Permit holders are authorized to burn vegetative materials, such as leaves, brush and needles. Restrictions are in place to ensure that burning is done safely with minimal wildfire risk. Permits are free and can be obtained online or by calling 1-888-WIS-BURN (947-2876).

The Rome Police Department will have a zero tolerance for illegal discharge of fireworks. A commonly used rule of thumb is that if the device explodes or leaves the ground it is unlawful to discharge without a permit. The permits issued at many roadside stands indicate a specific place for the discharge of the fireworks. NONE of those are in the Town of Rome so any discharge would be illegal and subject to a $260.00 fine and confiscation of the fireworks.

It is the time of year when recreational vehicle use increases in the Town. I would like to remind users, that they should review the legal riding areas and ensure that the units are only operated in permitted areas. Driving off trails and onto private property without permission can result in the issuance of citations, and the possibility of trail closure by land owners.

Routine maintenance was done to the fleet of the fleet during the month.

Jason Lauby – Chief of Police

Number	Nature	Date	Officer	Disp
R26-0313	Disabled Vehicl	10:38:56 04/01/26	Boudreau, Hunte	CLO
26-1702	ATL/BOLO	11:08:41 04/01/26	Boudreau, Hunte	CLO
R26-0314	OWS	12:22:30 04/01/26	Boudreau, Hunte	CTA
R26-0315	Domestic Viol	17:03:34 04/01/26	Boudreau, Hunte	CAA
R26-0316	Utility Problem	13:01:30 04/02/26	Lauby, Jason	CLO
R26-0317	Civil Stand By	16:32:01 04/02/26	Jenks, Robert	CLO
R26-0318	Citizen Assist	02:41:56 04/03/26	Rose, Carter	CLO
R26-0319	Citizen Assist	08:45:12 04/03/26	Upton, Brian	CLO
R26-0320	Rome Ord Violat	09:22:24 04/03/26	Aldrich, Jasmin	CLO
R26-0321	Civil Stand By	10:58:39 04/03/26	Warnecke Kaylee	CLO
R26-0322	Suspicious Actv	12:57:06 04/03/26	Warnecke Kaylee	CLO
R26-0323	Rome Ord Violat	15:14:00 04/03/26	Warnecke Kaylee	CTA
R26-0324	Rome Ord Violat	15:29:49 04/03/26	Warnecke Kaylee	CTA
R26-0325	Rome Ord Violat	15:30:27 04/03/26	Warnecke Kaylee	CTA
R26-0326	Rome Ord Violat	15:31:22 04/03/26	Warnecke Kaylee	CTA
R26-0327	Rome Ord Violat	15:31:54 04/03/26	Warnecke Kaylee	CTA
R26-0328	Rome Ord Violat	15:38:02 04/03/26	Warnecke Kaylee	CTA
R26-0329	Rome Ord Violat	15:38:42 04/03/26	Warnecke Kaylee	CTA
R26-0331	Rome Ord Violat	15:39:17 04/03/26	Warnecke Kaylee	CTA
R26-0330	Rome Ord Violat	15:39:48 04/03/26	Warnecke Kaylee	CTA
R26-0332	Rome Ord Violat	15:40:26 04/03/26	Warnecke Kaylee	CTA
R26-0333	Rome Ord Violat	15:40:50 04/03/26	Warnecke Kaylee	CTA
R26-0335	Rome Ord Violat	15:41:42 04/03/26	Warnecke Kaylee	CTA
R26-0334	Rome Ord Violat	15:42:09 04/03/26	Warnecke Kaylee	CTA
R26-0336	Rome Ord Violat	15:42:42 04/03/26	Warnecke Kaylee	CTA
R26-0342	Rome Ord Violat	15:43:27 04/03/26	Warnecke Kaylee	CTA
R26-0340	Rome Ord Violat	15:44:08 04/03/26	Warnecke Kaylee	CTA
R26-0338	Rome Ord Violat	15:44:57 04/03/26	Warnecke Kaylee	CTA
R26-0337	Rome Ord Violat	15:45:25 04/03/26	Warnecke Kaylee	CTA
R26-0339	Rome Ord Violat	15:45:59 04/03/26	Warnecke Kaylee	CTA
R26-0341	Rome Ord Violat	15:46:25 04/03/26	Warnecke Kaylee	CTA
R26-0344	Rome Ord Violat	15:46:59 04/03/26	Warnecke Kaylee	CTA
R26-0343	Rome Ord Violat	15:47:32 04/03/26	Warnecke Kaylee	CTA
R26-0345	Rome Ord Violat	15:48:01 04/03/26	Warnecke Kaylee	CTA
R26-0347	Rome Ord Violat	15:48:34 04/03/26	Warnecke Kaylee	CTA
R26-0348	Rome Ord Violat	15:49:04 04/03/26	Warnecke Kaylee	CTA
R26-0346	Rome Ord Violat	15:49:48 04/03/26	Aldrich, Jasmin	CTA
R26-0349	Rome Ord Violat	15:55:44 04/03/26	Aldrich, Jasmin	CTA
R26-0350	Civil Stand By	15:56:02 04/03/26	Warnecke Kaylee	CLO
R26-0351	Rome Ord Violat	15:56:42 04/03/26	Aldrich, Jasmin	CTA
R26-0356	Rome Ord Violat	15:57:25 04/03/26	Aldrich, Jasmin	CTA
R26-0355	Rome Ord Violat	15:57:56 04/03/26	Aldrich, Jasmin	CTA
R26-0353	Rome Ord Violat	15:58:35 04/03/26	Aldrich, Jasmin	CTA
R26-0352	Rome Ord Violat	15:59:11 04/03/26	Aldrich, Jasmin	CTA

Number	Nature	Date	Officer	Disp
R26-0354	Rome Ord Violat	15:59:36 04/03/26	Aldrich, Jasmin	CTA
R26-0365	Rome Ord Violat	16:01:22 04/03/26	Aldrich, Jasmin	CTA
R26-0363	Rome Ord Violat	16:01:55 04/03/26	Aldrich, Jasmin	CTA
R26-0361	Rome Ord Violat	16:02:41 04/03/26	Aldrich, Jasmin	CTA
R26-0360	Rome Ord Violat	16:03:15 04/03/26	Aldrich, Jasmin	CTA
R26-0358	Rome Ord Violat	16:04:01 04/03/26	Aldrich, Jasmin	CTA
R26-0357	Rome Ord Violat	16:04:38 04/03/26	Aldrich, Jasmin	CTA
R26-0359	Rome Ord Violat	16:05:13 04/03/26	Aldrich, Jasmin	CTA
R26-0362	Rome Ord Violat	16:05:58 04/03/26	Aldrich, Jasmin	CTA
R26-0364	Rome Ord Violat	16:06:34 04/03/26	Aldrich, Jasmin	CTA
R26-0366	Rome Ord Violat	16:07:04 04/03/26	Aldrich, Jasmin	CTA
R26-0367	Rome Ord Violat	16:07:40 04/03/26	Aldrich, Jasmin	CTA
R26-0375	Rome Ord Violat	16:08:20 04/03/26	Aldrich, Jasmin	CTA
R26-0374	Rome Ord Violat	16:08:46 04/03/26	Aldrich, Jasmin	CTA
R26-0373	Rome Ord Violat	16:09:10 04/03/26	Aldrich, Jasmin	CTA
R26-0372	Rome Ord Violat	16:09:38 04/03/26	Aldrich, Jasmin	CTA
R26-0369	Rome Ord Violat	16:10:12 04/03/26	Aldrich, Jasmin	CTA
R26-0368	Rome Ord Violat	16:11:17 04/03/26	Aldrich, Jasmin	CTA
R26-0370	Rome Ord Violat	16:11:56 04/03/26	Aldrich, Jasmin	CTA
R26-0371	Rome Ord Violat	16:12:27 04/03/26	Aldrich, Jasmin	CTA
R26-0376	911 Open Line	19:31:10 04/03/26	Winker, Cody	CLO
R26-0378	Traffic Hazard	11:24:05 04/04/26	Warnecke Kaylee	CLO
R26-0379	Hit & Run PD	12:34:22 04/04/26	Aldrich, Jasmin	ADF
R26-0380	Suspicious Actv	20:25:33 04/04/26	Winker, Cody	CLO
R26-0381	911 Open Line	12:08:16 04/05/26	Warnecke Kaylee	CLO
R26-0382	Rome Ord Violat	10:13:49 04/06/26	Aldrich, Jasmin	CTA
R26-0383	Rome Ord Violat	10:14:35 04/06/26	Aldrich, Jasmin	CTA
R26-0384	Traffic Complai	11:34:14 04/06/26	Aldrich, Jasmin	CLO
R26-0385	Domestic Verbal	13:51:09 04/06/26	Aldrich, Jasmin	CLO
R26-0386	Animal Problem	16:06:15 04/06/26	Aldrich, Jasmin	CLO
R26-0387	MVC PD Only	16:57:49 04/06/26	Aldrich, Jasmin	CTA
R26-0388	Dog At Large	17:35:30 04/06/26	Jenks, Robert	CLO
R26-0389	Medical Emergen	10:38:19 04/07/26	Aldrich, Jasmin	CLO
R26-0390	Rome Ord Violat	12:23:52 04/07/26	Aldrich, Jasmin	CLO
R26-0391	Medical Emergen	19:30:10 04/07/26	Lifestar EMS	CLO
R26-0392	Civil Stand By	11:25:48 04/08/26	Warnecke Kaylee	CLO
R26-0394	Illegal Burning	15:00:10 04/08/26	Warnecke Kaylee	CLO
R26-0395	Illegal Burning	17:39:42 04/08/26	Warnecke Kaylee	CLO
R26-0396	Found Property	20:51:48 04/08/26	Winker, Cody	CLO
R26-0397	OWS	13:50:25 04/09/26	Aldrich, Jasmin	CTA
R26-0398	Traffic Complai	16:22:19 04/09/26	Aldrich, Jasmin	CLO
R26-0399	Domestic Verbal	20:10:03 04/09/26	Winker, Cody	CLO
R26-0400	Traffic Hazard	21:11:26 04/09/26	Winker, Cody	CLO
R26-0401	Fraud-Attempted	09:55:44 04/10/26	Jenks, Robert	CLO

Number	Nature	Date	Officer	Disp
R26-0402	Suspicious Actv	11:27:03 04/10/26	Jenks, Robert	CLO
R26-0403	Dog At Large	12:14:57 04/10/26	Jenks, Robert	CTA
R26-0404	Sex Offense/Chi	13:09:40 04/10/26	Aldrich, Jasmin	ACT
R26-0405	Illegal Burning	16:23:46 04/10/26	Jenks, Robert	CLO
R26-0406	Utility Problem	16:35:29 04/10/26	Rose, Carter	CLO
R26-0407	MVC PD Only	17:06:07 04/10/26	Rose, Carter	CLO
R26-0408	Mutual Aid	22:34:18 04/10/26	Boudreau, Hunte	CLO
R26-0409	911 Open Line	09:58:09 04/11/26	Jenks, Robert	CLO
R26-0410	Medical Emergen	14:22:24 04/11/26	Rose, Carter	CLO
R26-0411	Burning Complai	20:24:17 04/11/26	Rose, Carter	CLO
R26-0412	Suspicious Actv	04:22:38 04/12/26	Boudreau, Hunte	CLO
R26-0413	Fire/Smo/CO Ala	09:07:14 04/12/26	Jenks, Robert	CLO
R26-0414	Dog At Large	13:45:06 04/12/26	Jenks, Robert	CLO
R26-0415	Medical Emergen	15:59:51 04/12/26	Jenks, Robert	CLO
R26-0416	Disabled Vehicl	17:26:45 04/12/26	Jenks, Robert	CLO
R26-0417	OWL	19:44:05 04/12/26	Boudreau, Hunte	CTA
R26-0418	Burning Complai	19:58:23 04/12/26	Boudreau, Hunte	CLO
R26-0419	Traffic Complai	20:34:32 04/12/26	Boudreau, Hunte	CTA
26-1980	Traffic Complai	17:32:04 04/13/26	Aldrich, Jasmin	CLO
R26-0420	Child Abuse/Neg	07:43:37 04/14/26	Aldrich, Jasmin	CLO
R26-0422	Zone/Bldg Viola	08:06:28 04/14/26	Lauby, Jason	UNF
R26-0423	Suspicious Actv	12:42:14 04/14/26	Warnecke Kaylee	CLO
R26-0424	Animal Problem	06:49:20 04/15/26	Boudreau, Hunte	CLO
R26-0425	911 Open Line	10:53:48 04/15/26	Boudreau, Hunte	CLO
R26-0426	Firearms Surren	12:37:55 04/15/26	Boudreau, Hunte	CLO
R26-0427	Welfare Check	18:47:25 04/15/26	Warnecke Kaylee	CLO
R26-0428	Vandalism	09:43:35 04/16/26	Boudreau, Hunte	CLO
R26-0429	Fraud	11:27:06 04/16/26	Warnecke Kaylee	CLO
R26-0430	Abandoned Call	13:34:30 04/16/26	Boudreau, Hunte	CLO
R26-0431	Public Nudity	15:59:28 04/16/26	Boudreau, Hunte	CLO
R26-0432	MVC PD Only	20:27:44 04/16/26	Rose, Carter	CLO
R26-0433	Traffic Hazard	00:26:21 04/17/26	Rose, Carter	CLO
R26-0434	Fraud	11:56:29 04/17/26	Warnecke Kaylee	CLO
R26-0435	Rome Ord Violat	12:21:48 04/17/26	Aldrich, Jasmin	CLO
R26-0436	Traffic Complai	14:09:07 04/17/26	Upton, Brian	CLO
R26-0437	Welfare Check	14:59:34 04/17/26	Warnecke Kaylee	CLO
R26-0438	Medical Emergen	18:29:50 04/17/26	Winker, Cody	CLO
R26-0439	Disorderly	18:43:49 04/17/26	Winker, Cody	CLO
R26-0440	Noise Disturban	20:14:54 04/17/26	Aldrich, Jasmin	CLO
R26-0441	Disabled Vehicl	10:07:09 04/18/26	Aldrich, Jasmin	CLO
R26-0442	OWS	12:57:41 04/18/26	Aldrich, Jasmin	CTA
R26-0443	Noise Disturban	14:24:00 04/18/26	Aldrich, Jasmin	CLO
R26-0444	Welfare Check	17:24:26 04/18/26	Aldrich, Jasmin	CLO
R26-0445	Suspicious Actv	19:12:51 04/18/26	Winker, Cody	CLO

Number	Nature	Date	Officer	Disp
R26-0446	Mental Hlth Com	19:46:45 04/18/26	Winker, Cody	CLO
R26-0447	Rome Ord Violat	12:07:16 04/19/26	Aldrich, Jasmin	CTA
R26-0448	Animal Problem	13:13:01 04/19/26	Upton, Brian	CLO
R26-0449	Fire/Smo/CO Ala	13:19:20 04/19/26	Aldrich, Jasmin	CLO
R26-0450	Boat Traffic	15:31:02 04/19/26	Aldrich, Jasmin	CLO
R26-0451	911 Hangup	20:15:03 04/19/26	Aldrich, Jasmin	CLO
R26-0452	Rome Ord Violat	09:55:10 04/20/26	Jenks, Robert	ACT
R26-0453	Rome Ord Violat	09:55:43 04/20/26	Jenks, Robert	ACT
R26-0454	Medical Emergen	15:21:26 04/20/26	Boudreau, Hunte	CLO
R26-0455	Traffic Complai	16:03:59 04/20/26	Boudreau, Hunte	CTA
R26-0456	OWL	00:27:25 04/21/26	Rose, Carter	CTA
R26-0457	Traffic Control	10:09:48 04/21/26	Jenks, Robert	CLO
R26-0458	Fire/Other	10:56:14 04/21/26	Jenks, Robert	CLO
R26-0459	Medical Emergen	13:15:10 04/21/26	Boudreau, Hunte	CLO
R26-0460	Medical Emergen	17:25:06 04/21/26	Jenks, Robert	CLO
R26-0461	Welfare Check	19:48:33 04/21/26	Rose, Carter	CLO
R26-0462	Abandoned Call	10:43:38 04/22/26	Upton, Brian	CLO
R26-0463	MVC PD Only	09:31:30 04/23/26	Aldrich, Jasmin	CLO
R26-0464	Medical Emergen	09:35:23 04/23/26	Lifestar EMS	CLO
R26-0465	Welfare Check	16:45:03 04/24/26	Boudreau, Hunte	CLO
R26-0466	Disabled Vehicl	18:44:24 04/24/26	Boudreau, Hunte	CLO
R26-0467		21:02:29 04/24/26	Rose, Carter	CAA
R26-0468	OWS	00:22:46 04/25/26	Boudreau, Hunte	CTA
R26-0469	Drug Informatio	09:22:41 04/25/26	Jenks, Robert	ACT
R26-0470	Traffic Complai	10:12:02 04/25/26	Warnecke Kaylee	ACT
R26-0471	Suspicious Actv	14:30:24 04/25/26	Warnecke Kaylee	CLO
R26-0472	Agency Assist	16:21:09 04/25/26	Boudreau, Hunte	CLO
R26-0473	Parking Viol	18:31:27 04/25/26	Boudreau, Hunte	CLO
R26-0474	Disorderly	21:08:19 04/25/26	Boudreau, Hunte	CLO
R26-0475	Medical Emergen	10:48:36 04/26/26	Jenks, Robert	CLO
R26-0476	Disabled Vehicl	14:51:30 04/26/26	Boudreau, Hunte	CLO
R26-0478	Animal Bite	17:28:34 04/26/26	Boudreau, Hunte	CLO
R26-0477	OWS	21:22:09 04/26/26	Boudreau, Hunte	CTA
R26-0479	Disabled Vehicl	21:40:20 04/26/26	Boudreau, Hunte	CLO
R26-0480	Civil	09:30:13 04/27/26	Aldrich, Jasmin	ACT
R26-0481	Disabled Vehicl	13:07:20 04/27/26	Warnecke Kaylee	CLO
R26-0482	Rome Ord Violat	14:50:55 04/27/26	Aldrich, Jasmin	CLO
R26-0483	Abandoned Call	15:07:18 04/27/26	Warnecke Kaylee	CLO
R26-0484	Suspicious Actv	04:39:08 04/28/26	Winker, Cody	CLO
R26-0485	Warrant	17:12:07 04/28/26	Aldrich, Jasmin	CAA
R26-0486	MVC PD Only	19:47:35 04/28/26	Winker, Cody	CLO
R26-0487	Traffic Complai	00:11:21 04/29/26	Winker, Cody	CLO
R26-0488	Warrant	11:31:37 04/29/26	Boudreau, Hunte	CAA
R26-0489	Traffic Complai	13:51:37 04/29/26	Boudreau, Hunte	CLO

Number	Nature	Date	Officer	Disp
R26-0490	911 Open Line	17:51:43 04/29/26	Boudreau, Hunte	CLO
R26-0491	Traffic Complai	07:56:37 04/30/26	Boudreau, Hunte	CLO
R26-0492	OWS	13:09:05 04/30/26	Boudreau, Hunte	CTA
R26-0493	Citizen Assist	14:36:02 04/30/26	Boudreau, Hunte	CLO
R26-0494	OWL	19:32:26 04/30/26	Warnecke Kaylee	CTA
R26-0495	Noise Disturban	23:59:41 04/30/26	Rose, Carter	CLO

Total Incidents for This Report: 182

Report Includes:
All dates between `00:00:00 04/01/26` and `23:59:59 04/30/26`
All agencies matching `RPD`
All officers
All dispositions
All natures
All locations
All cities
All clearance codes
All observed offenses
All reported offenses

*** End of Report \SpillmanServer\app\tmp\reportTmp_jalauby\rp

April 2026 Public Works Report

Equipment:
- Performing routine maintenance on public works equipment.
- Repaired Rome PD vehicles and fleet vehicles.
- Prepping plow trucks for off season storage and some for seasonal use.
- Repairing Deere loader and dozer.
- Track and sprocket repair on Cat Skidsteer.

Facilities:
- Sound and video upgrade in boardroom and community room.
- Mowing season has started on the grounds.
- Water has been turned on at the gazebo and bandshell.
- Work for electric at bandshell to start soon.
- Met with architect for kitchen design. Plans to follow.

Roads:
- Submitted for Emergency Relief funds for storm.
- Road right-of-way is being repaired daily (plow damage).
- Patch and mastic various roads (continuous).
- Plow trucks have been out plowing and salting frequently.
- Roughly 150 trees cleared from roadways (ice storm).
- Repairing shoulders.
- Markers from plowing have been picked up.

Transfer Site:
- Brush chipping scheduled for beginning of June.
- Yard debris to be hauled out in May.
- Choose to reuse is now open.
- Pushed up brush.
- Hauled scrap metal and cans to Nekoosa Auto.
- Land leveled to the brush pile for ease of customer use.
- Free electronics drop off is being utilized by residents and hauled regularly by contractor at no cost.
- Staff enforcing contractor permits and tags for entry.
- Staff issuing tags at transfer site.
- Less open top usage is being noticed.

Dyracuse:
- Clean up downed trees (continuous).
- Pavilion area graded and leveled after tree removal.
- Booking private events for the season.
- Opened on April 1, 2026.
- Tracks are being groomed weekly.
- Seasonal staff have returned.
- Trail signage is being updated for safety.

Cemetery:

- Maintenance and clean up.
- Marked several plots for future service.
- Mowing and trimming (continuous).

Water:

- Flushing completed in April.
- Assigned customer work orders completed.
- Staff rotating for emergency on call.
- DNR monthly reporting was completed on 5/7/26 with no issues.
- DNR monthly samples were completed on 5/6/26 with no issues.
- Tower levels have been adjusted to allow for more use. Will adjust when to full capacity when needed.
- Wells will run twice a day to meet demand.

Training:

- On call phone in use for after-hours emergencies.

Other items by Director of Public Works:

- Approve driveway permits and fire number applications
- Approve utility permits
- Review and approve time cards
- Review and code invoices

Cody Knoblock
Director of Public Works

Finance Director/Treasurer's Monthly Report for April 2026:

- The Finance Director/Treasurer attended weekly meetings with the Public Works Director to review and go over items.
- The Finance Director/Treasurer attended weekly meetings with the Office Staff to go over what we are working on for the week ahead.
- The Finance Director/Treasurer attended a webinar Lunch and Learn: Annual Meeting on April 1, 2026.
- The Finance Director/Treasurer attended the Town Board Meeting on April 2, 2026.
- The Finance Director/Treasurer helped with the Election on April 7, 2026.
- The Finance Director/Treasurer met with and discussed the water main break on 9th and Apache on April 9 and April 10, 2026.
- The Finance Director/Treasurer and Clerk met with the Deputy Clerk to check in and see how things were going on April 9, 2026.
- The Finance Director/Treasurer ensured that the SDWLP was processed and wired for the upcoming payment due on April 14, 2026.
- The Finance Director/Treasurer met with Supervisor Giardino on February 14, 2026 to discuss Public Fire Protection (PFP).
- The Finance Director/Treasurer held a Department Head meeting on February 15, 2026.
- The Finance Director/Treasurer completed her annual report on April 15, 2026.
- The Finance Director/Treasurer attended the Town Board meeting on April 16, 2026.
- The Finance Director/Treasurer met with Chairman Hasdal regarding the Annual meeting on April 20, 2026.

- The Finance Director/Treasurer attended the Annual meeting on April 21, 2026.

- The Finance Director/Treasurer attended von Briesen Breakfast Briefing: The High Cost of Getting it Wrong - Wage & Hour Compliance for Employers webinar on April 23, 2026.

- The Finance Director/Treasurer and Clerk met with the Deputy Clerk to check in and see how things were going on April 23, 2026.

- The Finance Director/Treasurer and the Police Chief worked with Audio Architects to upgrade the Board Room and Community Room audio system the week of April 27, 2026.

- The Finance Director/Treasurer and Clerk met with the Deputy Clerk to check in and see how things were going on April 27, 2026.

- The Finance Director/Treasurer attend the webinar Public Sector Town Hall: Navigating Municipal and School Referendum on April 28, 2026.

- The Finance Director/Treasurer and Clerk completed and submitted the SLRF Funding report on April 28, 2026.

- The Finance Director/Treasurer, Public Works Director, and Zoning Administrator attended a meeting with the Administrative Support staff to go over workload on April 30, 2026.

- The Finance Director/Treasurer and Clerk met with Ehlers to review documentation for the upcoming borrowing on April 30, 2026.

- The Finance Director/Treasurer processed the 1st quarter payments for Rome Water Utility in the month of April.

Regards,

Robbie Schaub-Ruemler

Robbie Schaub-Ruemler
Finance Director/Treasurer, Town of Rome
Office Manager/Accountant, Rome Water Utility

April 2026 Zoning Department Report

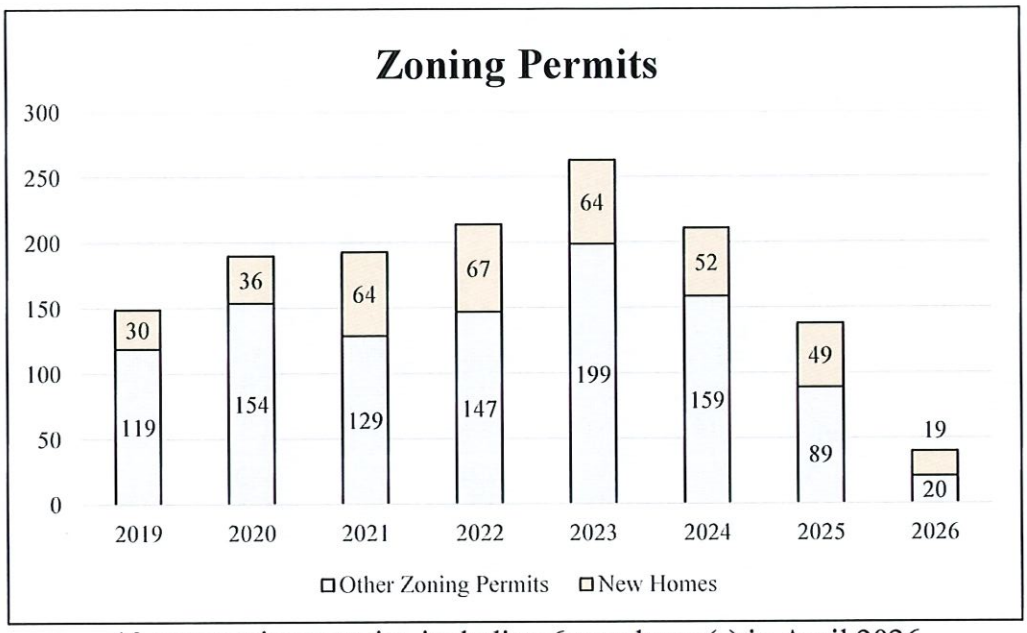

19 new zoning permits, including 6 new home(s) in April 2026

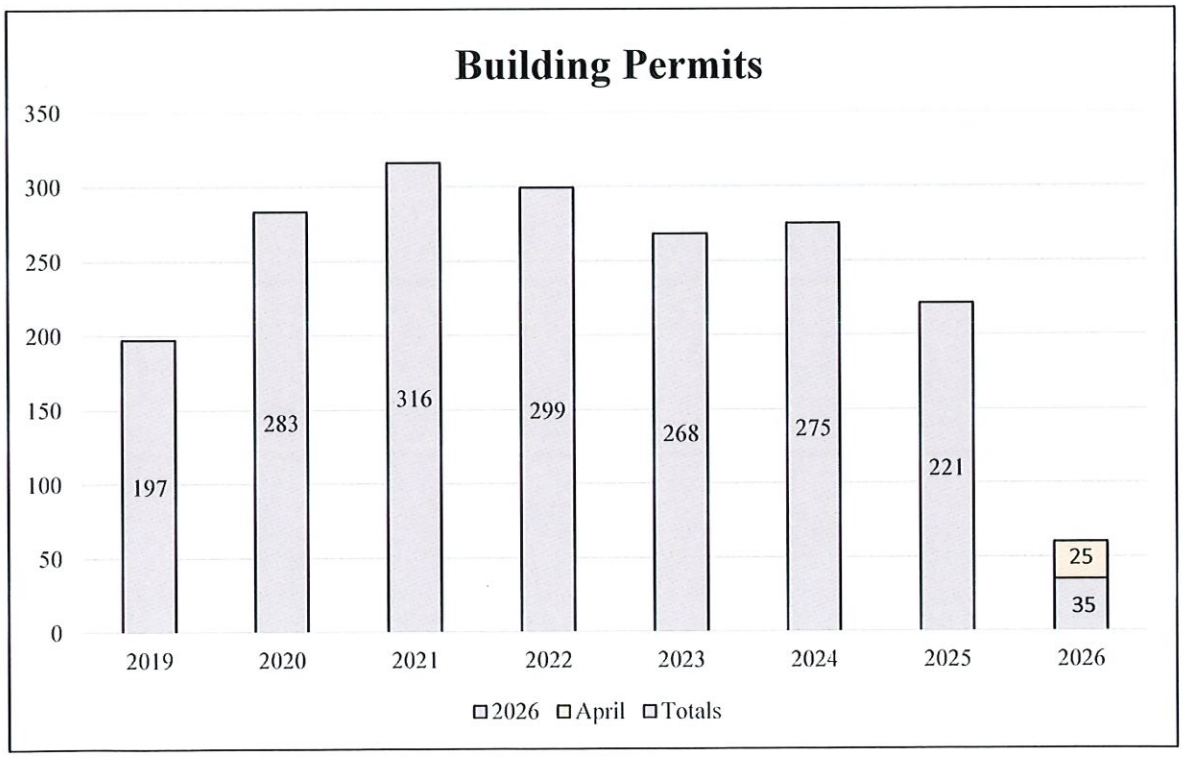

25 new building permits in April 2026

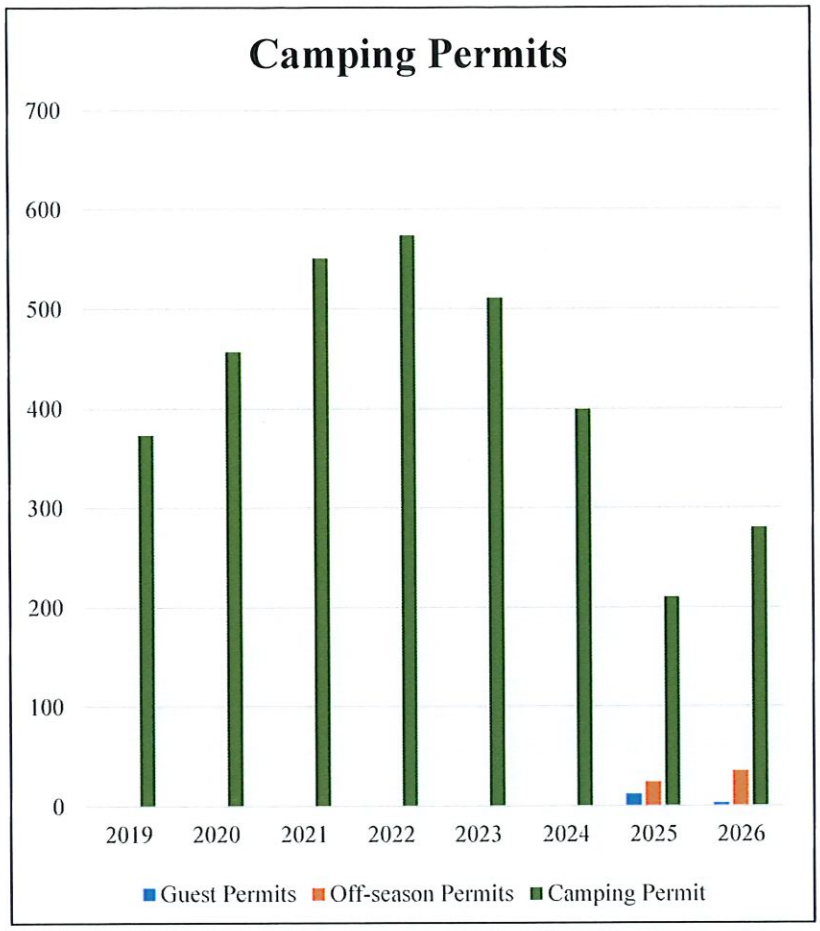

So far, in 2026, 280 regular season permits, 35 off-season permits, and 3 guest camping permits were issued.

Current/Ongoing Zoning Department Projects:

- Preparation for upcoming Plan Commission meeting on May 12th.
- Preparation for upcoming Rome Town Center Subcommittee meeting on May 6th.
- Preparation for upcoming Community Development Authority meeting on May 7th.
- Weekly zoning inspections
- Permit review and approvals

*Reminder that all permits must be applied for in person or via email.

Respectfully Submitted,

Emily Arndt
Zoning Administrator
Town of Rome

Town of Rome
Nekoosa, WI 54457
www.romewi.gov

TOWN OF ROME BOARD MEETING MINUTES

THURSDAY, MAY 7, 2026 5:00 P.M.

1. Call to Order

   Chairman Carl Hasdal called the meeting to order at 5:00 p.m.

2. Roll Call

   Present: Chairman Carl Hasdal; Supervisors Cyndee Lewis, Vito Giardino, Mark Samelstad and Tim Reppen; also present Clerk Wendy Newsom and Finance Director/Treasurer/Interim Administrator Robbie Schaub-Ruemler

3. Certify Posting of Meeting

   Wendy Newsom certified that on, Friday, May 1, 2026, the Amended Agenda for the Town of Rome Board meeting for Thursday, May 7, 2026 was posted at:

Posted at the Rome Town Hall	*3:50 p.m.*
Posted at Kwik Trip, LLC	*4:10 p.m.*
Posted at Nekoosa Port Edwards State Bank	*4:20 p.m.*
Emailed to the Wisconsin Rapids Tribune	*2:50 p.m.*

4. Approve the Agenda

   Motion by Giardino/Reppen to approve the agenda. Motion carried.

5. Pledge of Allegiance

6. Citizen Comments – During the Citizen Comment period of the agenda the Town Board welcomes comments from any town resident, not a member of the Town Board, on any item not on the agenda. Please know that pursuant to State law the Board cannot engage in conversation with you but may ask questions. The Board may refer the item to staff, a standing committee or a future board agenda for discussion and action. Each person wishing to speak will have up to 3 minutes to speak. Speakers are asked to submit a card to the Clerk providing their name, address and topic for discussion

   The board will also take comment from the public on agenda items as called by the Chair, but not during Citizen Comment. Please note that once the board begins discussion on an agenda item no further comment will be allowed from the public on that issue

   No citizen comments.

DRAFT

NO ACTION CONTEMPLATED EXCEPT POSSIBLE REFERRAL TO FUTURE AGENDA:

7. Information Updates, Meeting Recaps, Recent Correspondence, Current Events, Announcements

   Giardino: Reminder about the Military Honor Walk celebration on Sunday, May 24th at 12:00 in the Rome Town Center. The banners will be on display from Memorial Day – Veteran's Day. The Andrew Mueller Memorial Benefit will be held on June 13th to raise funds to equip Police Departments with EPI pens at Golden Sands Speedway at 11:00 a.m.

   Hasdal: He welcomed Cyndee Lewis to the Town Board. He announced that the sound system has been improved in both rooms. He and Mark met with a company called Biochar Now last week about putting in a facility that will produce biochar that can be used to help clean up the lakes.

   Interim Administrator Robbie Schaub-Ruemler mentioned that this is Professional Municipal Clerk's week and thanked the Clerk for all her hard work.

DISCUSS AND POSSIBLE ACTION ON THE FOLLOWING ITEMS:

8. Discussion and possible action – Approval of the April 16, 2026 and April 28, 2026 meeting minutes

   Motion by Samelstad/Lewis to approve the April 16, 2026 and April 28, 2026 meeting minutes. Motion carried.

9. Discussion only – Brush and Timber Ordinance

   Chairman Hasdal asked the Public Works Director if we pick up 5 acres or more? Yes, we pick up from all parcels that put the brush out during the Firewise project. Chairman would like to have a meeting with Amy Penn from the DNR about asking them to help get some of the owners of these larger parcels to get them cleaned up.

   Supervisor Giardino spoke with the Administrator from the County and there are programs that can be reached out to for volunteer opportunities. He will get that information to Mark Lubecke to look into.

   Chairman Hasdal will try to get a meeting set up with Amy Penn from the DNR.

10. Discussion and possible action – Solar Farm decision and next steps

    Chairman Hasdal announced that the PSC filed their decision on May 1st and presented additional information on why the Town should continue the fight against the Solar Farm.

    Supervisor Giardino asked what the next step is. The appeal would go through the Adams County Court.

    Jerry Tadysak, 1518 Sumac Trail, asked if there are appealable issues. Chairman Hasdal answered that yes there are appealable issues.

    Motion by Lewis/Giardino to continue to fight against the Solar Farm based on the vote at the Annual Town Meeting. Motion carried.

11. Discussion and possible action – Review information and costs from EOR for Endangered Species study and/or utilize another source for the study of the 2,000 acres solar farm project. Waiting to hear from UWSP about interest and costs

    Chairman Hasdal presented the information regarding hiring EOR for an endangered species study of the 2,000 acres that NextEra is proposing to use for the solar farm.

    Motion by Reppen/Giardino to move forward with a study to find endangered species in the 2,000 acres proposed by the solar farm company. Motion carried with Samelstad voting no.

12. Discussion only – Review Wellhead Protection Zone for the Wisconsin Trapshooters as compiled by the Wisconsin Rural Waters Association. Wellhead Protection Zone is also due for the 2 Town wells on Leisure Lane. Review Wellhead Protection Ordinance as approved by the Wisconsin DNR

    Chairman Hasdal presented information on a proposed Wellhead Protection Ordinance for the Town of Rome. This ordinance would protect our drinking water from any contaminants that could seep into the soil.

    Zac Schaeren, 1001 Kings Way, stated that it is about 730 acres that would not be able to used by the solar farm. He also pointed out that if they lost that acreage it would put the project under what the PSC has authority to approve.

    Mark Lubecke, 931 Sussex Ct, asked if those are EPA regulations.

13. Discussion only – Public Fire Protection charges

    Jerry Tadysak, 1518 Sumac Trail, spoke regarding the Public Fire Protection charges that he pays.

    Finance Director/Treasurer Schaub-Ruemler explained that in order to change the way they charge the Fire Protection Charge the Town would have to go back to the PSC for a rate change.

14. Discussion and possible action – Wake Boat Ordinance

    Chairman Hasdal presented the proposed ordinance and explained that this ordinance would need to be sent to the DNR for approval.

15. Discussion and possible action – Responsibilities of various zoning and ordinance enforcements. What department handles what areas of enforcement

    Chairman Hasdal spoke regarding who handles enforcement of different ordinances.

    Bill Noltemeyer, 1373 Sawgrass Dr., spoke regarding a short-term rental property and stated that there hasn't been any resolution to the problem.

    Discussion was had regarding the short-term rentals.

16. Discussion and possible action – Approval of request from Lake Sherwood Property Owner's Association on sponsorship of the 4th of July festivities

    Clerk Newsom explained that the Town donated $250.00 as a White Sponsor to this event last year.

Motion by Samelstad/Reppen to donate $250.00 to the Lake Sherwood Property Owner's Association for sponsorship of the 4th of July festivities. Motion carried.

17. Discussion and possible action – Approval of Ordinance No. 26 – 06; Amendment to Code Section 314-2; Solid Waste; Requirements and Prohibitions

    Supervisor Giardino explained that this was brought forth because there are more people in Town with garbage pickup and some are leaving their cans by the road for a week at a time and the neighbors are complaining.

    Motion by Giardino/Lewis to approve Ordinance No. 26 - 06; Amendment to Code Section 314-2; Solid Waste; Requirements and Prohibitions. Motion carried.

18. Discussion and possible action – Approval of appointment of Cyndee Lewis as Town Board Representative to the Parks and Recreation Committee and to Visit Rome, WI LLC

    Motion by Samelstad/Reppen to approve the appointment of Cyndee Lewis as the Town Board Representative on the Parks and Recreation Committee and to the Visit Rome, LLC Board. Motion carried.

19. Discussion and possible action – Approval of reappointment of Tim Reppen as Town Board Representative to the Parks and Recreation Committee and the Plan Commission

    Motion by Samelstad/Lewis to approve reappointment of Tim Reppen as Town Board Representative to the Parks and Recreation Committee and the Plan Commission. Motion carried.

20. Discussion and possible action – Approval of change in E-Con Electric bill for the electrical work at the Bandshell for the Food Truck path from $14,944.00 to $15,582.00

    Public Works Director, Cody Knoblock explained that the cost has increased slightly from the original quote that we received last year.

    Motion by Samelstad/Reppen to approve the increased bill for the Food Truck path at the Bandshell from $14,944.00 to $15,582.00. Motion carried.

21. Discussion and possible action – Approval of Resolution No. 26 – 04; Resolution for Authorization to Participate in Outdoor Motorized Recreation Trail Aids

    Clerk Newsom explained that this Resolution is needed in order to apply for the Grants for Dyracuse.

    Motion by Reppen/Lewis to approve Resolution No. 26 – 04; A Resolution for Authorization to Participate in Outdoor Motorized Recreation Trail Aids. Motion carried.

22. Discussion and possible action – Approval of recommendation from the Plan Commission on consideration of a site plan/plan of operation for Scenic Valley Properties, LLC d/b/a Crate & Pines for construction of a small-home resort development for the property located at 315 Geneva Trail, also described as lot 1 of CSM 7001, located in NE ¼, NW ¼, & NW ¼, NW ¼ Section 17 Town 20N Range 6E, Town of Rome, Adams County, WI

Tim Reppen explained that this is for the Crate & Pines project in the Rome Town Center and has been approved by the Plan Commission.

Motion by Giardino/Reppen to approve the recommendation from the Plan Commission on consideration of a site plan/plan of operation for Scenic Valley Properties, LLC d/b/a Crate & Pines for construction of a small-home resort development for the property located at 315 Geneva Trail, also described as lot 1 of CSM 7001, located in NE ¼, NW ¼, & NW ¼, NW ¼ Section 17 Town 20N Range 6E, Town of Rome, Adams County, WI. Motion carried.

23. Discussion and possible action – Approval of a Temporary "Class B" Beer and Wine license for the Rome Sno-Bandits Car Show in the Rome Town Center on June 20, 2026 from 10:00 a.m. – 8:00 p.m.

    Motion by Samelstad/Reppen to approve a Temporary "Class B" Beer and Wine license for the Rome Sno-Bandits Car Show in the Rome Town Center on June 20, 2026 from 10:00 a.m. – 8:00 p.m. Motion carried.

24. Discussion and possible action – Approval of Temporary Class "B" Beer licenses for Visit Rome, WI for the Gather By the Bandshell events to be held at the Bandshell in the Rome Town Center on June 9, 2026, July 14, 2026 and August 11, 2026 from 5:00 p.m. – 7:00 p.m.

    Motion by Samelstad/Giardino to approve Temporary Class "B" Beer licenses for Visit Rome, WI for the Gather By the Bandshell events to be held at the Bandshell in the Rome Town Center on June 9, 2026, July 14, 2026 and August 11, 2026 from 5:00 p.m. – 7:00 p.m. Motion carried.

DATES AND ITEMS FOR FUTURE AGENDA/MEETINGS

25. Next agenda items

    - *Wellhead Protection Ordinance*
    - *Borrowing Resolution*
    - *Discussion on enforcement of ordinances*
    - *Wake Boat Ordinance*
    - *Brush and Timber*

26. Next meeting date and time

    Thursday, May 14, 2026 – 3:00 p.m.
    Thursday, May 21, 2026 – 12:30 p.m. Town Board Training
    Thursday, May 21, 2026 – 5:00 p.m.

ADJOURNMENT

Motion by Lewis/Reppen to adjourn the meeting at 6:11 p.m. Motion carried.

Respectfully submitted,

Wendy Newsom
Wendy Newsom
Town of Rome Clerk

Town of Rome
Nekoosa, WI 54457
www.romewi.gov

TOWN OF ROME BOARD MEETING MINUTES

THURSDAY, MAY 14, 2026 3:00 P.M.

1. Call to Order

   Chairman Carl Hasdal called the meeting to order at 3:00 p.m.

2. Roll Call

   Present: Chairman Carl Hasdal; Supervisors Cyndee Lewis, Vito Giardino, Mark Samelstad, Tim Reppen; also present: Clerk Wendy Newsom, Finance Director/Treasurer/Interim Administrator Robbie Schaub-Ruemler

3. Certify Posting of Meeting

   Wendy Newsom certified that on, Friday, May 8, 2026, the Agenda for the Town of Rome Board meeting for Thursday, May 14, 2026 was posted at:

Posted at the Rome Town Hall	*12:00 p.m.*
Posted at Kwik Trip, LLC	*12:26 p.m.*
Posted at Nekoosa Port Edwards State Bank	*12:16 p.m.*
Emailed to the Wisconsin Rapids Tribune	*11:30 a.m.*

4. Approve the Agenda

   Motion by Giardino/Reppen to approve the agenda. Motion carried.

5. Pledge of Allegiance

DISCUSS AND POSSIBLE ACTION ON THE FOLLOWING ITEMS:

6. The Town Board may go into closed session pursuant to Wis. Stat. 19.85(1)(c) considering employment, promotion, compensation or performance evaluation data of any public employee over which the governmental body has jurisdiction or exercises responsibility; and (f) considering financial, medical, social or personal histories or disciplinary data of specific persons, preliminary consideration of specific personnel problems or the investigation of charges specific persons except where par; for purposes of discussing employment matters involving the Town Administrator. Review recorded interviews with Shawn Murphy.

   Motion at 3:01 p.m. by Reppen/Lewis to enter into closed session pursuant to Wis. Stat. 19.85(1)(c) considering employment, promotion, compensation or performance evaluation data of any public employee over which the governmental body has jurisdiction or exercises responsibility; and (f) considering financial, medical, social or personal histories or disciplinary data of specific persons, preliminary consideration of specific personnel problems or the investigation of charges specific

DRAFT

persons except where par; for purposes of discussing employment matters involving the Town Administrator. Review recorded interviews with Shawn Murphy. Motion carried by unanimous roll call vote.

The Board exited closed session at 5:13 p.m.

7. The Town Board reserves the right to enter into open session authorized by Wis. Stat. 19.83(2) to possibly take action from the closed Session and continue with the agenda.

   Motion at 5:18 p.m. by Giardino/Reppen to enter into open session authorized by Wis. Stat. 19.83(2) to possibly take action from the closed session and continue with the agenda. Motion carried by unanimous roll call vote.

ADJOURNMENT

Motion by Lewis/Giardino to adjourn the meeting at 5:18 p.m. Motion carried.

Respectfully submitted,

Wendy Newsom
Wendy Newsom
Town of Rome Clerk

DRAFT

2026 RECONCILIATION

	JAN	FEB	MAR	APR
BEGINNING BAL	8,659,229.68	8,802,641.03	2,480,651.08	1,741,869.94
Savings receipts	360,061.62	84,190.39	128,532.32	593,624.79
Tax receipts	7,374,130.64	15,499.53	0.90	0.84
PD Receipts	4.61	4.31	4.92	4.62
LGIP receipts	2,211.41	1,998.12	2,215.60	2,151.21
Total disbursements	(7,280,483.33)	(6,182,970.55)	(746,593.09)	(237,999.98)
Total Payroll	(117,258.64)	(108,825.41)	(108,238.84)	(179,265.48)
Withholdings - FED	(38,501.80)	(34,135.46)	(34,868.76)	(56,864.83)
Withholdings - State	(6,588.63)	(5,906.07)	(5,991.34)	(9,836.51)
Adams-Columbia Electric	(3,346.05)	(4,588.74)	(4,766.84)	(3,496.17)
Cardmember (LIB) Charge card	(7,956.09)	(1,984.66)	(1,443.82)	(1,269.19)
Cardmember Charge card	(4,190.37)	(3,883.06)	(7,440.83)	(4,766.22)
Solarus payment	(3,621.87)	(3,723.02)	(4,039.01)	(3,748.32)
Solarus payment (LIB)	(272.47)	(272.83)	(271.83)	(273.31)
WE Energies payment	(2,371.81)	(3,482.17)	(7,014.39)	(1,668.55)
PER MAR - LIB	(406.51)	-		(295.23)
WI Retirement	(26,493.88)	(25,959.48)	(23,846.74)	(23,339.61)
WEA Health Insurance	(40,418.40)	(40,418.40)	(38,394.60)	(42,355.50)
EBC - H.S.A.	(52,965.70)	(753.20)	(733.98)	(15,483.98)
WI DOR	(42.31)	(116.40)	(213.74)	(85.36)
DWD-UI				
Kwik Trip	(6,779.75)	(6,165.10)	(5,459.34)	(10,276.52)
Harter's	(1,017.85)	(429.75)	(436.40)	(1,061.27)
EO Johnson	(198.47)	-	(165.00)	(370.92)
Loan Payment				
Loan Payment				
Wire transfer fee				
Transfer to Pershing				
Transfer from Pershing			120,441.67	
Voided Checks				
Bank misc charges				
NSF Checks fees	(25.00)	(10.00)		
Bank Service Charges	(52.00)	(52.00)	(52.00)	(52.00)
BANK 2 SIGNATURE FEE	(6.00)	(6.00)	(6.00)	(6.00)
Adjustments				
Adjustments				
Adjustments				
Addl. Transfers				
ENDING BALANCE	**8,802,641.03**	**2,480,651.08**	**1,741,869.94**	**1,745,136.45**
Checking	(997,657.37)	(701,752.00)	(507,851.66)	(14,560.71)
Savings	1,130,667.34	2,450,549.06	1,515,650.16	1,023,473.05
Local Gov't Investment Pool	705,572.81	707,570.93	709,786.53	711,937.74
Tax Acct.	7,950,016.81	10,239.34	10,238.24	10,237.08
Police Dept Acct	14,041.44	14,043.75	14,046.67	14,049.29
ENDING BALANCE	**8,802,641.03**	**2,480,651.08**	**1,741,869.94**	**1,745,136.45**
off balance	**-**	**(0.00)**	**(0.00)**	**(0.00)**

TREASURER CASH Accounting Checks

Posted From: 4/01/2026 From Account:
Thru: 4/30/2026 Thru Account:

Check Nbr	Check Date	Payee			Amount
50518	4/09/2026	ACE HARDWARE			
100-03-53311-140-000		HIGHWAY OPERATIONS			297.67
				Total	297.67
50519	4/09/2026	ADAMS COUNTY SOLID WASTE			
MARCH TIPPAGE					
100-05-53631-180-000		SOLID WASTE TIPPAGE			9,962.12
MARCH TIPPAGE			331830		
				Total	9,962.12
50520	4/09/2026	ADAMS COUNTY TREASURER			
MARCH COURT					
100-00-45100-100-000		LAW AND ORD VIOLATIONS-TOWN			243.60
MARCH COURT					
				Total	243.60
50521	4/09/2026	AWARDS 'N MORE			
NAME BADGE					
100-00-51400-140-000		GENERAL OFFICE OPERATIONS			12.00
NAME BADGE			14419		
				Total	12.00
50522	4/09/2026	BASSUENER TRUCKING & EXCAVATING			
MARCH HAULING					
100-05-53631-180-000		SOLID WASTE TIPPAGE			2,686.29
MARCH HAULING			10894		
				Total	2,686.29
50523	4/09/2026	CARDIO PARTNERS INC.			
100-02-52200-202-000		FIRE INSURANCE DUES			1,491.99
			600259267		
100-02-52200-140-000		FIRE OPERATIONS			1,491.99
			600259267		
				Total	2,983.98
50524	4/09/2026	CENTRAL WISCONSIN AUTO PARTS			
SPEED TRAILER WIRE LOOM					

TREASURER CASH Accounting Checks

Posted From: 4/01/2026 From Account:
Thru: 4/30/2026 Thru Account:

Check Nbr	Check Date	Payee			Amount
100-01-52100-140-000		POLICE OPERATIONS			19.99
SPEED TRAILER WIRE LOOM			480132		
				Total	19.99
50525	4/09/2026	CINTAS CORPORATION			
100-03-53311-140-200		HIGHWAY CONTRACTED SERVICES			7.71
			4264167545		
100-03-53311-160-000		HIGHWAY UNIFORMS			4.80
			4264167545		
100-12-51600-140-000		BLDG/GROUNDS OPERATIONS			123.03
			4264167545		
100-03-53311-140-200		HIGHWAY CONTRACTED SERVICES			12.70
			4264946007		
100-03-53311-160-000		HIGHWAY UNIFORMS			4.66
			4264946007		
100-12-51600-140-000		BLDG/GROUNDS OPERATIONS			185.86
			4264946007		
				Total	338.76
50526	4/09/2026	CLIFTONLARSONALLEN LLP			
2025 AUDIT					
100-00-51510-000-000		AUDIT			1,040.00
2025 AUDIT			L261155816		
100-00-15110-000-000		DUE FROM UTILITY			640.00
2025 AUDIT			L261155816		
				Total	1,680.00
50527	4/09/2026	DELMORE CONSULTING			
2026 COMP ROAD REVIEW & GRANT SERV					
100-00-51980-000-000		OTHER GENERAL GOVERNMENT			21,000.00
2026 COMP ROAD REVIEW & GRANT SERV			MARCH		
				Total	21,000.00
50528	4/09/2026	DIGGERS HOTLINE			
100-11-57725-140-000		ROME TOWN CTR OPERATIONS			7.60
			260 3 12501		
				Total	7.60

TREASURER CASH Accounting Checks

Posted From: 4/01/2026 From Account:
Thru: 4/30/2026 Thru Account:

Check Nbr	Check Date	Payee		Amount
50529	4/09/2026	DWD-UI		
K.S. UNEMPLOYMENT				
100-00-51500-120-400		CLERK/TREASURER		937.45
K.S. UNEMPLOYMENT				
			Total	937.45
50530	4/09/2026	EO JOHNSON		
100-00-51400-140-200		GENERAL CONT SERVICES		216.75
			41558584	
			Total	216.75
50531	4/09/2026	GLENN JANICKI		
UNIFORM ALLOWANCE				
100-03-53311-160-000		HIGHWAY UNIFORMS		295.00
UNIFORM ALLOWANCE				
			Total	295.00
50532	4/09/2026	GREAT-WEST TRUST COMPANY LLC		
SEE ATTACHED				
100-00-21530-000-000		DEFERRED COMPENSATION		115.00
SEE ATTACHED				
100-00-21530-000-000		DEFERRED COMPENSATION		50.00
100-00-21530-000-000		DEFERRED COMPENSATION		161.47
100-00-21530-000-000		DEFERRED COMPENSATION		100.00
100-00-21530-000-000		DEFERRED COMPENSATION		150.00
			Total	576.47
50533	4/09/2026	INGRAM ELECTRIC LLC		
100-07-55110-201-000		LIBRARY BOOKS/PERIODICALS/DVD		203.20
			95282995	
100-07-55110-201-000		LIBRARY BOOKS/PERIODICALS/DVD		133.01
			95282996	
100-07-55110-201-000		LIBRARY BOOKS/PERIODICALS/DVD		59.09
			95296887	

TREASURER CASH Accounting Checks

Posted From: 4/01/2026 From Account:
Thru: 4/30/2026 Thru Account:

Check Nbr	Check Date	Payee			Amount
100-07-55110-201-000		LIBRARY BOOKS/PERIODICALS/DVD	95296888		169.35
100-07-55110-201-000		LIBRARY BOOKS/PERIODICALS/DVD	95565085		118.36
100-07-55110-201-000		LIBRARY BOOKS/PERIODICALS/DVD	95565086		113.07
				Total	796.08
50534	4/09/2026	JLD AGENCY			
TEMP EMPLOYEE					
100-00-51400-110-000		ADMINISTRATOR			1,160.00
TEMP EMPLOYEE			4720569		
100-00-51400-110-000		ADMINISTRATOR			696.00
TEMP EMPLOYEE			4723133		
				Total	1,856.00
50535	4/09/2026	KUSTOM SIGNALS, INC.			
NEW SQUAD RADAR					
100-01-57210-000-000		POLICE CAPITAL OUTLAY			2,839.95
NEW SQUAD RADAR			625862		
				Total	2,839.95
50536	4/09/2026	LUBE GREEN			
OIL FOR SQUADS					
100-01-52100-140-000		POLICE OPERATIONS			1,730.67
OIL FOR SQUADS			INV-000115		
				Total	1,730.67
50537	4/09/2026	LUBECORE CENTRAL STATES INC			
GREASE					
100-03-53311-140-000		HIGHWAY OPERATIONS			40.20
GREASE			590892		
				Total	40.20
50538	4/09/2026	METLIFE			
268973, SUBCODE 0117, TOWN OF ROME					
100-00-21542-000-000		VISION INSURANCE			195.10
268973, SUBCODE 0117, TOWN OF ROME			APR 26		
100-00-51500-120-100		CLERK/TREASURER HEALTH			9.40
INS			APR 26		

TREASURER CASH Accounting Checks

Posted From: 4/01/2026 From Account:
Thru: 4/30/2026 Thru Account:

Check Nbr	Check Date	Payee			Amount
100-01-52100-120-100		POLICE HEALTH			4.72
MET LIFE			APR 26		
				Total	209.22
50539	4/09/2026	MSA PROFESSIONAL SERVICES, INC.			
PROJECT NO. R00015027.00					
100-14-56900-000-100		BUILDING INSPECTOR CONTRACT			13,520.46
PROJECT NO. R00015027.00			027316		
				Total	13,520.46
50540	4/09/2026	NAPA OF NEKOOSA			
100-03-53311-140-000		HIGHWAY OPERATIONS			143.48
100-01-52100-140-000		POLICE OPERATIONS			314.20
				Total	457.68
50541	4/09/2026	NORTH CENTRAL UTILITY			
PARTS					
100-02-52200-140-000		FIRE OPERATIONS			187.24
PARTS			R590119		
				Total	187.24
50542	4/09/2026	PITNEY BOWES INC.			
POSTAGE MACHINE INK					
100-00-15110-000-000		DUE FROM UTILITY			66.40
POSTAGE MACHINE INK			1029193283		
100-00-51400-140-100		GENERAL OFFICE SUPPLIES			66.39
POSTAGE MACHINE INK			1029193283		
				Total	132.79
50543	4/09/2026	QUALITY PLUS PRINTING, INC.			
DYRACUSE WAIVERS					
100-06-55200-140-000		PARK OPERATIONS-DYRACUSE			370.00
DYRACUSE WAIVERS			48415		
				Total	370.00
50544	4/09/2026	RAY O'HERRON CO., INC.			
SHIPPING FOR TRADED FIREARMS					

TREASURER CASH Accounting Checks

Posted From: 4/01/2026 From Account:
Thru: 4/30/2026 Thru Account:

Check Nbr	Check Date	Payee		Amount
100-01-52100-140-000		POLICE OPERATIONS		35.33
SHIPPING FOR TRADED FIREARMS			2465858	
			Total	35.33
50545	4/09/2026	ROME WATER UTILITY		
575-1136-00				
100-11-57725-170-000		ROME TOWN CTR UTILITIES		54.20
575-1136-00				
100-11-57725-170-000		ROME TOWN CTR UTILITIES		54.20
585-1136-00				
100-11-57725-170-000		ROME TOWN CTR UTILITIES		54.20
598-1136-00				
100-11-57725-170-000		ROME TOWN CTR UTILITIES		54.20
599-1136-00				
100-11-57725-170-000		ROME TOWN CTR UTILITIES		54.20
600-1136-07				
100-11-57725-170-000		ROME TOWN CTR UTILITIES		54.20
604-1136-00				
100-01-52100-170-000		POLICE UTILITIES		162.32
030-6500-00				
100-12-51600-170-000		BLDG/GROUNDS UTILITIES		266.94
030-6500-00				
100-18-55200-200-000		PARKS UTILITIES		288.10
581-1136-01				
			Total	1,042.56
50546	4/09/2026	ROYAL BANK		
LOAN #9601				
100-00-58100-200-000		CAPITAL IMPRO PRINCIPAL		130,269.45
LOAN #9601				
100-00-58290-000-000		CAPITAL IMPROV INTEREST		12,626.37
INTEREST				
			Total	142,895.82
50547	4/09/2026	SECURIAN FINANCIAL GROUP, INC.		
BASIC PREMIUM				
100-00-21543-000-000		LIFE INSURANCE		193.79
BASIC PREMIUM				

TREASURER CASH Accounting Checks

Posted From: 4/01/2026 From Account:
Thru: 4/30/2026 Thru Account:

Check Nbr	Check Date	Payee		Amount
100-00-21543-000-000		LIFE INSURANCE		236.92
SUPPLEMENTAL, ADDITIONAL & SPOUSE/DEPEND				
100-00-15110-000-000		DUE FROM UTILITY		7.81
EMPLOYER 20%				
100-00-51400-120-300		ADMINISTRATOR LIFE		-17.62
EMPLOYER 20%				
100-00-51500-120-300		CLERK/TREASURER LIFE		4.68
EMPLOYER 20%				
100-01-52100-120-300		POLICE LIFE		9.93
EMPLOYER 20%				
100-02-52200-120-300		FIRE LIFE		5.85
EMPLOYER 20%				
100-03-53311-120-300		HIGHWAY LIFE		23.63
EMPLOYER 20%				
100-07-55110-120-300		LIBRARY LIFE		1.67
EMPLOYER 20%				
100-12-51600-120-300		BLDG/GROUNDS LIFE		1.96
EMPLOYER 20%				
100-14-56900-120-300		ZONING LIFE		0.85
EMPLOYER 20%				
			Total	469.47
50548	4/09/2026	SOUTH CENTRAL LIBRARY SYSTEM		
TRAINING				
100-07-55110-130-000		LIBRARY TRAINING/MILEAGE/DUES		15.00
TRAINING		26-387		
			Total	15.00
50549	4/09/2026	STAPLES, INC.		
100-00-51400-140-100		GENERAL OFFICE SUPPLIES		25.55
100-03-53311-140-000		HIGHWAY OPERATIONS		11.87
			Total	37.42
50550	4/09/2026	STATE OF WISCONSIN COURT FINE/SURCHARGES		
MARCH COURT FINES				
100-00-45100-100-000		LAW AND ORD VIOLATIONS-TOWN		826.60
MARCH COURT FINES				

TREASURER CASH Accounting Checks

Posted From: 4/01/2026 From Account:
Thru: 4/30/2026 Thru Account:

Check Nbr	Check Date	Payee			Amount
				Total	826.60
50551	4/09/2026	TOWN OF SARATOGA			
HWY TRAINING					
100-03-53311-130-000		HIGHWAY TRAINING/MILEAGE/DUES			82.00
HWY TRAINING					
100-00-15110-000-000		DUE FROM UTILITY			43.00
RWU TRAINING					
				Total	125.00
50552	4/09/2026	ULINE			
BIKE RACKS					
100-18-55200-150-000		PARKS OPERATIONS			660.70
BIKE RACKS			49523507		
				Total	660.70
50553	4/09/2026	US CELLULAR			
CELL SERVICE					
100-03-53311-170-000		HIGHWAY UTILITIES			76.25
CELL SERVICE			0797361402		
				Total	76.25
50554	4/09/2026	USA TODAY MEDIA CORP			
ABSENTEE NOTICE					
100-00-51410-140-000		ELECTION OPERATIONS			98.60
ABSENTEE NOTICE			LWIX0471690		
100-00-51410-140-000		ELECTION OPERATIONS			12.20
PUBLIC TEST NOTICE			LWIX0485260		
				Total	110.80
50555	4/09/2026	VANDERWAAL LAW, S.C.			
LEGAL FEES					
100-14-51300-000-000		ZONING LEGAL			1,612.50
LEGAL FEES			3666		
				Total	1,612.50
50556	4/09/2026	VON BRIESEN & ROPER			
LEGAL FEES					
100-00-51300-000-000		LEGAL GENERAL			2,425.50
LEGAL FEES			524581		

TREASURER CASH Accounting Checks

Posted From: 4/01/2026 From Account:
Thru: 4/30/2026 Thru Account:

Check Nbr	Check Date	Payee			Amount
100-00-51300-600-000		POLICE AND FIRE LEGAL			731.50
LEGAL FEES			524581		
				Total	3,157.00
50557	4/09/2026	WISCONSIN DEPARTMENT OF JUSTICE			
100-00-51400-140-000		GENERAL OFFICE OPERATIONS			133.00
100-03-53311-140-000		HIGHWAY OPERATIONS			7.00
100-07-55110-140-000		LIBRARY OPERATIONS			7.00
				Total	147.00
50558	4/09/2026	WISCONSIN PROFESSIONAL POLICE ASSOCIATION			
MEMBERSHIP DUES					
100-00-21550-000-000		UNION DUES			329.00
MEMBERSHIP DUES			27663		
				Total	329.00
50559	4/09/2026	WISCONSIN TOWNS ASSOCIATION			
WTA AND TAC DUES					
100-00-51100-130-000		LEGISLATIVE TRAINING/DUES/MILE			2,258.50
WTA AND TAC DUES			2026		
				Total	2,258.50
50560	4/09/2026	WOLTER INC			
PARTS					
100-12-51600-140-000		BLDG/GROUNDS OPERATIONS			2,173.73
PARTS			522649936		
				Total	2,173.73
50561	4/23/2026	ABTS, GRUBOFSKI & VRUWINK, LLC			
COURT LEGAL FEES					
100-00-51300-400-000		LEGAL COURT			3,135.00
COURT LEGAL FEES			3106		
				Total	3,135.00
50562	4/23/2026	ADAMS COUNTY HIGHWAY DEPARTMENT			
BRINE					

TREASURER CASH Accounting Checks

Posted From: 4/01/2026 From Account:
Thru: 4/30/2026 Thru Account:

Check Nbr	Check Date	Payee			Amount
100-03-53311-180-000		HIGHWAY ROAD MATERIAL			127.19
BRINE			2026-JANUARY		
				Total	127.19
50563	4/23/2026	ADVANTAGE POLICE SUPPLY			
OC SPRAY					
100-01-52100-140-000		POLICE OPERATIONS			348.91
OC SPRAY			26-0179		
				Total	348.91
50564	4/23/2026	AFLAC			
P1D0F471					
100-00-21545-000-000		AFLAC			67.22
P1D0F471			723744		
100-00-21545-000-000		AFLAC			41.22
P0P949X9			723744		
100-00-21545-000-000		AFLAC			57.64
P1D0F428			723744		
100-00-21545-000-000		AFLAC			75.14
P1D0F429			723744		
100-00-21545-000-000		AFLAC			67.22
P1D0F442			723744		
100-00-21545-000-000		AFLAC			43.82
P1D0F430			723744		
				Total	352.26
50565	4/23/2026	AP FBO STAFFWORKS GROUP			
J.G. PAYROLL					
100-00-51500-110-000		CLERK/TREASURER			567.00
J.G. PAYROLL			17683442		
				Total	567.00
50566	4/23/2026	ASPIRUS BUSINESS HEALTH			
RWU					
100-00-15110-000-000		DUE FROM UTILITY			5.92
RWU			155577		
100-01-52100-120-100		POLICE HEALTH			29.60
PD			155577		
100-02-52200-120-100		FIRE HEALTH			79.92
FD			155577		

TREASURER CASH Accounting Checks

Posted From: 4/01/2026 From Account:
Thru: 4/30/2026 Thru Account:

Check Nbr	Check Date	Payee			Amount
100-07-55110-120-100		LIBRARY HEALTH			20.72
LIB			155577		
100-00-51500-120-100		CLERK/TREASURER HEALTH			5.92
C/T			155577		
100-14-56900-120-100		ZONING HEALTH			5.92
ZON			155577		
100-00-51400-120-100		ADMINISTRATOR HEALTH			0.00
ADMIN			155577		
100-03-53311-120-100		HIGHWAY HEALTH			56.24
PW			155577		
100-12-51600-120-100		BLDG/GROUNDS HEALTH			2.96
BLG/GR			155577		
				Total	207.20
50567	4/23/2026	BRIAN UPTON			
UNIFORM ALLOWANCE					
100-01-52100-160-000		POLICE UNIFORMS			207.99
UNIFORM ALLOWANCE					
				Total	207.99
50568	4/23/2026	BROOKS TRACTOR, INC			
PARTS					
100-03-53311-140-000		HIGHWAY OPERATIONS			110.36
PARTS			P43943		
				Total	110.36
50569	4/23/2026	CENTRAL WISCONSIN AUTO PARTS			
FUSE LINKS SQUAD 81					
100-01-52100-140-000		POLICE OPERATIONS			50.32
FUSE LINKS SQUAD 81			482068		
				Total	50.32
50570	4/23/2026	CINTAS CORPORATION			
100-03-53311-140-200		HIGHWAY CONTRACTED SERVICES			32.40
			4266435398		
100-03-53311-160-000		HIGHWAY UNIFORMS			4.66
			4266435398		
100-12-51600-140-000		BLDG/GROUNDS OPERATIONS			165.28
			4266435398		

TREASURER CASH Accounting Checks

Posted From: 4/01/2026 From Account:
Thru: 4/30/2026 Thru Account:

Check Nbr	Check Date	Payee			Amount
				Total	202.34
50571	4/23/2026	COMPLETE FIRST AID & SAFETY, LLC			
MEDICINE CABINETS					
100-12-51600-140-000		BLDG/GROUNDS OPERATIONS			178.73
MEDICINE CABINETS			2186		
				Total	178.73
50572	4/23/2026	CULLIGAN WATER			
WATER COOLER					
100-12-51600-140-000		BLDG/GROUNDS OPERATIONS			12.95
WATER COOLER					
				Total	12.95
50573	4/23/2026	DELTA DENTAL OF WISCONSIN			
DENTAL INSURANCE					
100-00-21541-000-000		DENTAL INSURANCE			1,896.72
DENTAL INSURANCE			2542530		
100-00-51500-120-100		CLERK/TREASURER HEALTH			92.98
AR DENTAL INSURANCE			2542530		
100-01-52100-120-100		POLICE HEALTH			37.18
MS DENTAL INSURANCE			2542530		
100-00-21541-000-000		DENTAL INSURANCE			72.64
SUPPLEMENTAL SELECT DENTAL INS			2542168		
100-00-51500-120-100		CLERK/TREASURER HEALTH			18.16
AR SUP SELECT DENTAL INS			2542168		
100-00-21541-000-000		DENTAL INSURANCE			358.92
SUPPLEMENTAL SELECT PLUS PLAN			2542351		
				Total	2,476.60
50574	4/23/2026	EMPLIFY HEALTH			
P.G. BLOOD DRAW					
100-01-52100-140-000		POLICE OPERATIONS			41.00
P.G. BLOOD DRAW			36415		
				Total	41.00
50575	4/23/2026	EMPLOYEE BENEFITS CORPORATION			
ADMIN FEES					
100-00-15110-000-000		DUE FROM UTILITY			10.50
ADMIN FEES			5381474		

TREASURER CASH Accounting Checks

Posted From: 4/01/2026 From Account:
Thru: 4/30/2026 Thru Account:

Check Nbr	Check Date	Payee			Amount
100-00-51500-120-100		CLERK/TREASURER HEALTH			17.00
ADMIN FEES			5381474		
100-01-52100-120-100		POLICE HEALTH			21.00
ADMIN FEES			5381474		
100-02-52200-120-100		FIRE HEALTH			3.50
ADMIN FEES			5381474		
100-03-53311-120-100		HIGHWAY HEALTH			10.50
ADMIN FEES			5381474		
100-12-51600-120-100		BLDG/GROUNDS HEALTH			3.50
ADMIN FEES			5381474		
100-07-55110-120-100		LIBRARY HEALTH			20.50
ADMIN FEES			5381474		
100-14-56900-120-100		ZONING HEALTH			7.00
ADMIN FEES			5381474		
				Total	93.50
50576	4/23/2026	FIRST CHOICE FIRE PROTECTION			
FIRE EXTINGUISHER INSPECTIONS					
100-07-55110-170-000		LIBRARY UTILITIES			50.00
FIRE EXTINGUISHER INSPECTIONS			18058		
				Total	50.00
50577	4/23/2026	GREAT-WEST TRUST COMPANY LLC			
SEE ATTACHED					
100-00-21530-000-000		DEFERRED COMPENSATION			115.00
SEE ATTACHED					
100-00-21530-000-000		DEFERRED COMPENSATION			50.00
100-00-21530-000-000		DEFERRED COMPENSATION			237.97
100-00-21530-000-000		DEFERRED COMPENSATION			100.00
100-00-21530-000-000		DEFERRED COMPENSATION			150.00
				Total	652.97
50578	4/23/2026	H&S PROTECTION SYSTEMS, INC.			
SECURITY SYSTEM MONITORING					
100-02-52200-140-200		FIRE CONTRACTED SERVICES			456.96
SECURITY SYSTEM MONITORING			R109434		

TREASURER CASH Accounting Checks

Posted From: 4/01/2026 From Account:
Thru: 4/30/2026 Thru Account:

Check Nbr	Check Date	Payee		Amount
			Total	456.96
50579	4/23/2026	INGRAM LIBRARY SERVICES		
BOOKS				
100-07-55110-201-000		LIBRARY BOOKS/PERIODICALS/DVD		11.04
BOOKS			95835390	
100-07-55110-201-000		LIBRARY BOOKS/PERIODICALS/DVD		39.57
BOOKS			95835391	
100-07-55110-201-000		LIBRARY BOOKS/PERIODICALS/DVD		82.20
BOOKS			95835393	
100-07-55110-201-000		LIBRARY BOOKS/PERIODICALS/DVD		116.04
BOOKS			95854184	
100-07-55110-201-000		LIBRARY BOOKS/PERIODICALS/DVD		164.94
BOOKS			95854185	
100-07-55110-201-000		LIBRARY BOOKS/PERIODICALS/DVD		395.92
BOOKS			95835392	
			Total	809.71
50580	4/23/2026	INTEGRITY FIRE PROTECTION		
FIRE SPRINKLER INSPECTION				
100-12-51600-140-000		BLDG/GROUNDS OPERATIONS		458.00
FIRE SPRINKLER INSPECTION			2995	
			Total	458.00
50581	4/23/2026	JOE DELLINGER		
REFUND OF CAMPING PERMIT				
100-14-44900-000-000		ZONING OTHER REGULAR PERMITS		25.00
REFUND OF CAMPING PERMIT				
			Total	25.00
50582	4/23/2026	NORTH CENTRAL UTILITY		
NEW SQUAD HARDWARE				
100-01-57210-000-000		POLICE CAPITAL OUTLAY		206.35
NEW SQUAD HARDWARE			R590578	
			Total	206.35
50583	4/23/2026	ROBERT JENKS		
MEAL REIMBURSEMENT FOR TRAINING				
100-01-52100-130-000		POLICE TRAINING/DUES/MILEAGE		150.00
MEAL REIMBURSEMENT FOR TRAINING				

TREASURER CASH Accounting Checks

Posted From: 4/01/2026 From Account:
Thru: 4/30/2026 Thru Account:

Check Nbr	Check Date	Payee			Amount
				Total	150.00
50584	4/23/2026	ROME OUTDOORS			
44 CAMPING PERMITS					
100-14-44900-000-000		ZONING OTHER REGULAR PERMITS			132.00
44 CAMPING PERMITS					
100-14-44900-000-000		ZONING OTHER REGULAR PERMITS			165.00
55 CAMPING PERMITS					
				Total	297.00
50585	4/23/2026	SIEMS REPAIR			
TRUCK AIR BRAKES					
100-03-53311-140-000		HIGHWAY OPERATIONS			4,356.11
TRUCK AIR BRAKES			6038		
				Total	4,356.11
50586	4/23/2026	SPARKS SEPTIC SERVICE			
PUMPING AT PD/EMS BUILDING					
100-12-51600-140-000		BLDG/GROUNDS OPERATIONS			185.00
PUMPING AT PD/EMS BUILDING			21595-W4		
				Total	185.00
50587	4/23/2026	TAKE 5 OIL CHANGE			
OIL CHANGE					
100-02-52200-140-000		FIRE OPERATIONS			228.69
OIL CHANGE			78710		
				Total	228.69
50588	4/23/2026	THE UNIFORM SHOPPE			
LAUBY UNIFORM					
100-01-52100-160-000		POLICE UNIFORMS			248.90
LAUBY UNIFORM			15592		
				Total	248.90
50589	4/23/2026	TOM-LIN & SON INC.			
VEHICLE TOW					
100-03-53311-140-000		HIGHWAY OPERATIONS			452.00
VEHICLE TOW			39336		
				Total	452.00

TREASURER CASH Accounting Checks

Posted From: 4/01/2026 From Account:
Thru: 4/30/2026 Thru Account:

Check Nbr	Check Date	Payee			Amount
50590	4/23/2026	TOWN OF SARATOGA			
HWY TRAINING					
100-03-53311-130-000		HIGHWAY TRAINING/MILEAGE/DUES			293.00
HWY TRAINING					
100-00-15110-000-000		DUE FROM UTILITY			82.00
RWU TRAINING					
				Total	375.00
50591	4/23/2026	US CELLULAR			
TABLET					
100-02-52200-170-000		FIRE UTILITIES			13.54
TABLET			0800181459		
				Total	13.54
50592	4/23/2026	VON BRIESEN & ROPER			
LEGAL FEES					
100-00-51300-000-000		LEGAL GENERAL			1,386.00
LEGAL FEES			527038		
				Total	1,386.00
50593	4/23/2026	WENDY NEWSOM			
MILEAGE REIMBURSEMENT FOR TRAINING					
100-00-51500-130-000		CLERK/TREAS TRAINING/DUES/MILE			166.75
MILEAGE REIMBURSEMENT FOR TRAINING					
				Total	166.75
				Grand Total	237,999.98

TREASURER CASH Accounting Checks

Posted From: 4/01/2026 From Account:
Thru: 4/30/2026 Thru Account:

	Amount
Total Expenditure from Fund # 100 - GENERAL FUND	237,999.98
Total Expenditure from all Funds	237,999.98

SAVINGS ACCOUNT Accounting Checks

Posted From: 4/01/2026 From Account:
Thru: 4/30/2026 Thru Account:

Check Nbr	Check Date	Payee	Amount
04012026	4/30/2026	ADAMS-COLUMBIA ELECTRIC COOPERATIVE	
70632 - DYRACUSE		Manual Check	
100-06-55200-170-000		PARK UTILITIES-DYRACUSE	277.19
70632 - DYRACUSE			
100-12-51600-170-000		BLDG/GROUNDS UTILITIES	89.96
70633 - MUNICIPAL YARD			
100-02-52200-170-000		FIRE UTILITIES	216.08
70634- FIRE STATION #2			
100-03-53311-170-000		HIGHWAY UTILITIES	374.54
70635 - HIGHWAY DEPT			
100-12-51600-170-000		BLDG/GROUNDS UTILITIES	764.87
70637 - MUNICIPAL BUILDING			
100-01-52100-170-000		POLICE UTILITIES	52.92
70638 - OLD PD BUILDING			
100-01-52100-170-000		POLICE UTILITIES	486.91
1019996 - PD/EMS BUILDING			
100-12-51600-170-000		BLDG/GROUNDS UTILITIES	371.14
102016 - STORAGE BLDG			
100-06-55200-200-000		PARK UTILITIES-NON DYRACUSE	39.00
1024531 - PARKS - NON DYRACUSE			
100-06-55200-170-000		PARK UTILITIES-DYRACUSE	49.56
1029324 - DYRACUSE CAMERAS			
100-18-55200-200-000		PARKS UTILITIES	37.98
1037328 - 199 WALDEN OAKS WAY			
100-02-52200-170-000		FIRE UTILITIES	96.80
1038674 - FD GARAGE			
100-18-55200-200-000		PARKS UTILITIES	43.97
1041936 - TUNNEL & PATH			
100-11-57725-170-000		ROME TOWN CTR UTILITIES	99.02
118371 - ROME TOWN CENTER			
100-11-57725-170-000		ROME TOWN CTR UTILITIES	82.95
118372 - ROME TOWN CENTER			
100-11-57725-170-000		ROME TOWN CTR UTILITIES	100.20
121138 - GAZEBO			
100-11-57725-170-000		ROME TOWN CTR UTILITIES	47.29
122920 - RTC SIGN			
100-02-52200-170-000		FIRE UTILITIES	36.05
131500 - BURN SITE			

SAVINGS ACCOUNT Accounting Checks

Posted From: 4/01/2026 From Account:
Thru: 4/30/2026 Thru Account:

Check Nbr	Check Date	Payee		Amount
100-08-54910-170-000		CEMETERY UTILITIES 133153 - SPRING BRANCH CEMETERY		40.64
100-05-53631-170-000		SOLID WASTE UTILITIES 134717 - TRANSFER SITE		166.35
100-03-53311-170-000		HIGHWAY UTILITIES 142138 - STREET LIGHT		22.75
			Total	3,496.17
04022026	4/30/2026	WE ENERGIES 0716942968-00003	Manual Check	
100-01-52100-170-000		POLICE UTILITIES 0716942968-00001		106.93
100-03-53311-170-000		HIGHWAY UTILITIES 0716942968-00002		285.10
100-07-55110-170-000		LIBRARY UTILITIES 0716942968-00003		97.00
100-01-52100-170-000		POLICE UTILITIES 0716942968-00004		29.39
100-12-51600-170-000		BLDG/GROUNDS UTILITIES 0716942968-00005		465.00
100-12-51600-170-000		BLDG/GROUNDS UTILITIES 0716942968-00006		329.45
100-02-52200-170-000		FIRE UTILITIES 0716942968-00013		168.17
100-07-55110-170-000		LIBRARY UTILITIES 0716942968-00003		118.00
100-02-52200-170-000		FIRE UTILITIES 0716942968-00013		69.51
			Total	1,668.55
04092026	4/30/2026	EO JOHNSON	Manual Check	
100-07-55110-140-100		LIBRARY SUPPLIES INV1935859		370.92
			Total	370.92
04162026	4/30/2026	STATE OF WISCONSIN GARNISHMENT	Manual Check	
100-00-21580-000-000		GARNISHMENT GARNISHMENT		85.36

SAVINGS ACCOUNT Accounting Checks

Posted From: 4/01/2026 From Account:
Thru: 4/30/2026 Thru Account:

Check Nbr	Check Date	Payee		Amount
			Total	85.36
04202026	4/30/2026	KWIK TRIP	Manual Check	
FUEL				
100-01-52100-150-000		POLICE FUEL		2,907.72
FUEL				
100-02-52200-150-000		FIRE FUEL		1,128.90
FUEL				
100-03-53311-150-000		HIGHWAY FUEL		6,239.90
FUEL				
			Total	10,276.52
04232026	4/30/2026	CARDMEMBER - IL	Manual Check	
100-07-55110-140-000		LIBRARY OPERATIONS		308.69
100-07-55110-140-100		LIBRARY SUPPLIES		345.35
100-07-55110-170-000		LIBRARY UTILITIES		509.02
100-07-55110-201-000		LIBRARY BOOKS/PERIODICALS/DVD		106.13
			Total	1,269.19
04232026	4/30/2026	CARDMEMBER	Manual Check	
IPCAMLIVE				
100-04-51500-140-000		IT OPERATIONS		222.48
IPCAMLIVE				
100-01-52100-130-000		POLICE TRAINING/DUES/MILEAGE		690.54
WI CHIEFS, MID STATE				
100-01-52100-140-000		POLICE OPERATIONS		1,999.23
FORD, AMAZON, HOME DEPOT, AT&T, RECONYX				
100-01-52100-140-100		POLICE OFFICE SUPPLIES		193.30
USPS				
100-02-52200-130-000		FIRE TRAINING/MILEAGE/DUES		423.75
WI STATE FIRE				
100-02-52200-170-000		FIRE UTILITIES		107.06
AT&T				
100-03-53311-140-000		HIGHWAY OPERATIONS		874.64
AMAZON, HARBOR FREIGHT, FORCE AMER				

SAVINGS ACCOUNT Accounting Checks

Posted From: 4/01/2026 From Account:
Thru: 4/30/2026 Thru Account:

Check Nbr	Check Date	Payee			Amount
100-06-55200-140-000		PARK OPERATIONS-DYRACUSE			14.84
AMAZON					
100-05-53631-140-000		SOLID WASTE OPERATIONS			150.62
KRIETE					
100-00-51410-140-000		ELECTION OPERATIONS			89.76
AMAZON					
				Total	4,766.22
04232026	4/30/2026	HARTER'S FOX VALLEY DISPOSAL			
GARBAGE DISPOSAL				Manual Check	
100-07-55110-170-000		LIBRARY UTILITIES			279.43
GARBAGE DISPOSAL			1839314		
100-12-51600-140-000		BLDG/GROUNDS OPERATIONS			273.22
GARBAGE DISPOSAL			1836019		
100-06-55200-140-000		PARK OPERATIONS-DYRACUSE			193.63
GARBAGE DISPOSAL			1836018		
100-12-51600-140-000		BLDG/GROUNDS OPERATIONS			314.99
GARBAGE DISPOSAL			1839313		
				Total	1,061.27
04242026	4/30/2026	ETF - HEALTH INSURANCE			
HEALTH INSURANCE				Manual Check	
100-00-21540-000-000		HEALTH INSURANCE			43,367.40
HEALTH INSURANCE					
100-00-14100-000-000		PREPAID EXPENSES			-1,011.90
MS HEALTH INSURANCE					
				Total	42,355.50
04242026	4/30/2026	WISCONSIN RETIREMENT SYSTEM			
MARCH				Manual Check	
100-00-21520-000-000		RETIREMENT			23,339.61
MARCH					
				Total	23,339.61
04272026	4/30/2026	SOLARUS			
WATER UTILITY PHONE CHARGES				Manual Check	
100-00-51400-140-200		GENERAL CONT SERVICES			944.94
			31836956		
100-01-52100-170-000		POLICE UTILITIES			615.39
			31836956		

SAVINGS ACCOUNT Accounting Checks

Posted From: 4/01/2026 From Account:
Thru: 4/30/2026 Thru Account:

Check Nbr	Check Date	Payee			Amount
100-02-52200-170-000		FIRE UTILITIES	31836956		254.58
100-03-53311-170-000		HIGHWAY UTILITIES	31836956		110.07
100-04-51500-140-000		IT OPERATIONS	31836956		720.00
100-05-53631-170-000		SOLID WASTE UTILITIES	31836956		190.23
100-06-55200-170-000		PARK UTILITIES-DYRACUSE	31836956		153.12
100-11-57725-170-000		ROME TOWN CTR UTILITIES	31836956		87.32
100-12-51600-170-000		BLDG/GROUNDS UTILITIES	31836956		438.46
100-00-15110-000-000		DUE FROM UTILITY WATER UTILITY PHONE CHARGES	31836956		234.21
100-07-55110-170-000		LIBRARY UTILITIES	31840924		273.31
				Total	4,021.63
04282026	4/30/2026	PER MAR SECURITY SERVICES SECURITY SYSTEM		Manual Check	
100-07-55110-170-000		LIBRARY UTILITIES SECURITY SYSTEM	3819426		295.23
				Total	295.23
04302026	4/30/2026	EMPLOYEE BENEFITS CORPORATION HSA CONTRIBUTIONS FOR 03/05/2026		Manual Check	
100-00-21580-000-000		GARNISHMENT HSA CONTRIBUTIONS FOR 03/05/2026	04022026		15,116.99
100-00-21580-000-000		GARNISHMENT HSA CONTRIBUTIONS FOR 03/23/2026	04212026		366.99
				Total	15,483.98
04302026	4/30/2026	NEKOOSA PORT EDWARDS STATE BANK 2 SIGNATURE FEE		Manual Check	
100-00-51500-180-000		FINANCIAL ADM FEES 2 SIGNATURE FEE			2.00
				Total	2.00

SAVINGS ACCOUNT Accounting Checks

Posted From: 4/01/2026 From Account:
Thru: 4/30/2026 Thru Account:

Check Nbr	Check Date	Payee		Amount
F04162026	4/16/2026	WITHHOLDINGS-FED		
04/16/2026			Manual Check	
100-00-21511-000-000		SOCIAL SECURITY TAXES		11,984.24
04/16/2026				
100-00-21514-000-000		MEDICARE TAXES		2,802.74
04/16/2026				
100-00-21512-000-000		FEDERAL WITHHOLDING TAX		7,806.59
04/16/2026				
			Total	22,593.57
F04302026	4/30/2026	WITHHOLDINGS-FED		
04/30/2026			Manual Check	
100-00-21511-000-000		SOCIAL SECURITY TAXES		9,810.26
04/30/2026				
100-00-21514-000-000		MEDICARE TAXES		2,294.44
04/30/2026				
100-00-21512-000-000		FEDERAL WITHHOLDING TAX		6,248.18
04/30/2026				
			Total	18,352.88
S04162026	4/16/2026	WITHHOLDINGS-STATE		
0416/2026			Manual Check	
100-00-21513-000-000		STATE WITHHOLDING TAX		3,709.42
0416/2026				
			Total	3,709.42
S04302026	4/30/2026	WITHHOLDINGS-STATE		
04/30/2026			Manual Check	
100-00-21513-000-000		STATE WITHHOLDING TAX		3,282.28
04/30/2026				
			Total	3,282.28
FW04022026	4/02/2026	WITHHOLDINGS-FED		
04/02/2026			Manual Check	
100-00-21511-000-000		SOCIAL SECURITY TAXES		8,689.74
04/02/2026				
100-00-21514-000-000		MEDICARE TAXES		2,032.36
04/02/2026				
100-00-21512-000-000		FEDERAL WITHHOLDING TAX		5,196.28
04/02/2026				

SAVINGS ACCOUNT Accounting Checks

Posted From: 4/01/2026 From Account:
Thru: 4/30/2026 Thru Account:

Check Nbr	Check Date	Payee		Amount
			Total	15,918.38
SW04022026	4/02/2026	WITHHOLDINGS-STATE		
04/02/2026			Manual Check	
100-00-21513-000-000		STATE WITHHOLDING TAX		2,844.81
04/02/2026				
			Total	2,844.81
			Grand Total	175,193.49

SAVINGS ACCOUNT Accounting Checks

Posted From: 4/01/2026 From Account:
Thru: 4/30/2026 Thru Account:

	Amount
Total Expenditure from Fund # 100 - GENERAL FUND	175,193.49
Total Expenditure from all Funds	175,193.49

TREASURER CASH Payroll Checks

Posted From: 4/01/2026 From Account:
Thru: 4/30/2026 Thru Account:

Check Nbr	Check Date	Payee	Amount
V25194	4/02/2026	ALDRICH, JASMINE	2,014.60
V25195	4/02/2026	ARNDT, EMILY	2,367.93
V25196	4/02/2026	BAUM, KEN	863.72
V25197	4/02/2026	BOUDREAU, HUNTER	2,083.69
V25198	4/02/2026	BULTMAN, SUSAN	27.70
V25199	4/02/2026	CARSTENS, JASON	762.09
V25200	4/02/2026	CEPLINA, RONALD	1,442.35
V25201	4/02/2026	CHRISTIANSON, DAWN	1,218.24
V25202	4/02/2026	DONIGAIN, MICHAEL	27.70
V25203	4/02/2026	DURKIN, PATRICK	304.75
V25204	4/02/2026	EVENSON, CHERYL	223.06
V25205	4/02/2026	FELDBRUEGGE, MICHAEL	340.28
V25206	4/02/2026	GIARDINO, VITO	195.35
V25207	4/02/2026	HASDAL, CARL	291.85
V25208	4/02/2026	HAYNES, JAMES	345.81
V25209	4/02/2026	JAMBRETZ, BRIAN	1,811.76
V25210	4/02/2026	JANICKI, GLENN	2,043.14
V25211	4/02/2026	JENKS, ROBERT	2,604.40
V25212	4/02/2026	KANE, MARK	2,338.42
V25213	4/02/2026	KNOBLOCK, CODY	2,502.02
V25214	4/02/2026	KRUEGER, SUSAN	27.70
V25215	4/02/2026	LAUBY, JASON	2,397.19
V25216	4/02/2026	LOKER, DAVID	27.70
V25217	4/02/2026	MENZEL, NICOLE	2,278.43
V25218	4/02/2026	NEWSOM, WENDY	2,014.67
V25219	4/02/2026	OWCZYNSKY, TAYLOR	1,452.31
V25220	4/02/2026	PRUSS, COLLEEN	27.70
V25221	4/02/2026	RAYSSES, MICHAEL	342.05
V25222	4/02/2026	REEDY, JAMES	330.46
V25223	4/02/2026	REESE, JILL	27.70
V25224	4/02/2026	RENNER, FRANCES	121.56
V25225	4/02/2026	REPPEN, JUDITH	1,473.23
V25226	4/02/2026	REPPEN, TIMOTHY	203.06

TREASURER CASH Payroll Checks

Posted From: 4/01/2026 From Account:
Thru: 4/30/2026 Thru Account:

Check Nbr	Check Date	Payee	Amount
V25227	4/02/2026	ROSE, CARTER	1,674.49
V25228	4/02/2026	SAMELSTAD, MARK	195.35
V25229	4/02/2026	SAYLOR, DEAN	1,755.17
V25230	4/02/2026	SCHAUB-RUEMLER, ROBERTA	2,503.27
V25231	4/02/2026	SCHMIDT, BRANDON	365.88
V25232	4/02/2026	SCHROCK, HELEN	659.00
V25233	4/02/2026	SCHUMACHER, DEBORAH	27.70
V25234	4/02/2026	SHANNON, MICHELLE	257.17
V25235	4/02/2026	SHEPPARD, LINDA	637.29
V25236	4/02/2026	SOLIS, JOE	1,854.48
V25237	4/02/2026	ULBRICH, HEATHER	1,159.34
V25238	4/02/2026	UPTON, BRIAN	1,807.60
V25239	4/02/2026	WARNECKE, KAYLEE	1,536.23
V25240	4/02/2026	WINKER, CODY	1,957.45
V25241	4/16/2026	ALDRICH, JASMINE	3,393.13
V25242	4/16/2026	ARNDT, EMILY	2,367.93
V25243	4/16/2026	ARNDT, KYLE	146.67
V25244	4/16/2026	BARR, CATHY	108.05
V25245	4/16/2026	BAUM, KEN	835.36
V25246	4/16/2026	BERGHAUER, JORDAN	172.54
V25247	4/16/2026	BORDEAU, BETH	80.35
V25248	4/16/2026	BORDEAU, SCOTT	88.66
V25249	4/16/2026	BOUDREAU, HUNTER	2,805.16
V25250	4/16/2026	BULTMAN, BARBARA	113.59
V25251	4/16/2026	BULTMAN, STEVEN	113.59
V25252	4/16/2026	CABAJ, JAMES	331.70
V25253	4/16/2026	CARSTENS, JASON	1,511.69
V25254	4/16/2026	CEPLINA, RONALD	1,484.03
V25255	4/16/2026	CHRISTENSEN, SCOTT	792.25
V25256	4/16/2026	CHRISTIANSON, DAWN	1,218.24
V25257	4/16/2026	DOLOZEL, KARA	96.97
V25258	4/16/2026	DUELGE, DIANA	88.66
V25259	4/16/2026	DURKIN, PATRICK	528.08

TREASURER CASH Payroll Checks

Posted From: 4/01/2026 From Account:
Thru: 4/30/2026 Thru Account:

Check Nbr	Check Date	Payee	Amount
V25260	4/16/2026	EBBE, HUNTER	71.24
V25261	4/16/2026	EVENSON, CHERYL	195.35
V25262	4/16/2026	FELDBRUEGGE, MICHAEL	692.12
V25263	4/16/2026	FISCHER, BRIAN	221.64
V25264	4/16/2026	GABA, JOHN	359.34
V25265	4/16/2026	GANIERE, PENNY	80.35
V25266	4/16/2026	GIARDINO, VITO	195.35
V25267	4/16/2026	HARN, JEANNINE	221.64
V25268	4/16/2026	HASDAL, CARL	264.15
V25269	4/16/2026	HAYNES, JAMES	466.89
V25270	4/16/2026	IRWIN, AUSTIN	141.05
V25271	4/16/2026	JAMBRETZ, BRIAN	1,882.12
V25272	4/16/2026	JANICKI, GLENN	2,053.39
V25273	4/16/2026	JAWSON, PATRICIA	85.88
V25274	4/16/2026	JENKS, ROBERT	2,905.39
V25275	4/16/2026	JENSEN, JANINE	85.88
V25276	4/16/2026	KANE, MARK	2,338.42
V25277	4/16/2026	KEULER, DAVID	96.97
V25278	4/16/2026	KILLIAN, EVELYN	85.88
V25279	4/16/2026	KNOBLOCK, CODY	2,502.02
V25280	4/16/2026	KOEUNE, DEBRA	102.51
V25281	4/16/2026	KUNZ, BEVERLY	85.88
V25282	4/16/2026	LAUBY, JASON	3,400.46
V25283	4/16/2026	LEACH, TERRY	599.86
V25284	4/16/2026	LLOYD, TORREY	407.77
V25285	4/16/2026	MENZEL, NICOLE	1,735.46
V25286	4/16/2026	NEWSOM, WENDY	2,014.67
V25287	4/16/2026	OWCZYNSKY, TAYLOR	1,452.31
V25288	4/16/2026	POKORNY, GREGG	826.32
V25289	4/16/2026	RAYSSES, MICHAEL	220.31
V25290	4/16/2026	REEDY, JAMES	110.15
V25291	4/16/2026	RENNER, FRANCES	246.93
V25292	4/16/2026	REPPEN, JUDITH	1,473.23

TREASURER CASH Payroll Checks

Posted From: 4/01/2026 From Account:
Thru: 4/30/2026 Thru Account:

Check Nbr	Check Date	Payee	Amount
V25293	4/16/2026	REPPEN, TIMOTHY	175.35
V25294	4/16/2026	ROSE, CARTER	2,415.84
V25295	4/16/2026	SAMELSTAD, MARK	195.35
V25296	4/16/2026	SAYLOR, DEAN	1,714.25
V25297	4/16/2026	SCHAUB-RUEMLER, ROBERTA	2,503.27
V25298	4/16/2026	SCHLACHTER, MICHAEL	348.25
V25299	4/16/2026	SCHMIDT, BRANDON	243.91
V25300	4/16/2026	SCHROCK, HELEN	971.89
V25301	4/16/2026	SCHULTZ, JEANETTE	91.42
V25302	4/16/2026	SCHULTZ, TIMOTHY	422.02
V25303	4/16/2026	SHANNON, MICHELLE	67.87
V25304	4/16/2026	SHEPPARD, LINDA	389.36
V25305	4/16/2026	SICKLER, JEREMY	163.00
V25306	4/16/2026	SLOTHOWER, DUSTIN	1,082.45
V25307	4/16/2026	SLOTHOWER, JAMIE	156.26
V25308	4/16/2026	SLOTHOWER, ROBBI	120.52
V25309	4/16/2026	SMENTEK, STEVEN	499.60
V25310	4/16/2026	SMITH, RICHARD	688.02
V25311	4/16/2026	SMITH, SANDRA J	424.30
V25312	4/16/2026	SOLIS, JOE	1,892.51
V25313	4/16/2026	STEINKE, JOHN	40.39
V25314	4/16/2026	STOUFFER-KEULER, LYNNE	265.96
V25315	4/16/2026	THILTGEN, JOSEPH	556.58
V25316	4/16/2026	ULBRICH, HEATHER	1,159.34
V25317	4/16/2026	UPTON, BRIAN	3,181.24
V25318	4/16/2026	WALLANDER, AARON	555.32
V25319	4/16/2026	WARNECKE, KAYLEE	2,629.24
V25320	4/16/2026	WESTPHALN, NICHOLAS	303.35
V25321	4/16/2026	WINKER, CODY	3,283.93
V25322	4/16/2026	WOLFE, ETHAN	132.92
V25323	4/16/2026	WOLFE, SCOTT	229.91
V25324	4/30/2026	ALDRICH, JASMINE	2,153.94
V25325	4/30/2026	ARNDT, EMILY	2,486.18

TREASURER CASH Payroll Checks

Posted From: 4/01/2026 From Account:
Thru: 4/30/2026 Thru Account:

Check Nbr	Check Date	Payee	Amount
V25326	4/30/2026	BAUM, KEN	835.36
V25327	4/30/2026	BOUDREAU, HUNTER	2,383.55
V25328	4/30/2026	BULTMAN, SUSAN	27.70
V25329	4/30/2026	CARSTENS, JASON	1,287.29
V25330	4/30/2026	CEPLINA, RONALD	1,572.79
V25331	4/30/2026	CHRISTIANSON, DAWN	1,265.39
V25332	4/30/2026	DALTON, HEATHER	27.70
V25333	4/30/2026	DAVIDSON, SANDRA	27.70
V25334	4/30/2026	DURKIN, PATRICK	403.13
V25335	4/30/2026	EVENSON, CHERYL	223.06
V25336	4/30/2026	FATLA, LORI	27.70
V25337	4/30/2026	FELDBRUEGGE, MICHAEL	453.77
V25338	4/30/2026	GIARDINO, SUSAN	27.70
V25339	4/30/2026	GIARDINO, VITO	250.76
V25340	4/30/2026	HASDAL, CARL	264.15
V25341	4/30/2026	HAYNES, JAMES	118.03
V25342	4/30/2026	HOEPPNER, BRUCE	27.70
V25343	4/30/2026	JAMBRETZ, BRIAN	2,066.68
V25344	4/30/2026	JANCZAK, PAUL	27.70
V25345	4/30/2026	JANICKI, GLENN	2,441.05
V25346	4/30/2026	JENKS, ROBERT	2,408.04
V25347	4/30/2026	KANE, MARK	2,385.16
V25348	4/30/2026	KAPPEL, WILLIAM	27.70
V25349	4/30/2026	KLEVENE, AMIE	90.50
V25350	4/30/2026	KNOBLOCK, CODY	2,697.04
V25351	4/30/2026	KRUEGER, SUSAN	27.70
V25352	4/30/2026	LAUBY, JASON	2,634.63
V25353	4/30/2026	MENZEL, NICOLE	1,848.22
V25354	4/30/2026	NEWSOM, WENDY	2,157.74
V25355	4/30/2026	OLESON, LESLIE	27.70
V25356	4/30/2026	OWCZYNSKY, TAYLOR	1,499.46
V25357	4/30/2026	POKORNY, GREGG	444.72
V25358	4/30/2026	RAYSSES, MICHAEL	654.97

TREASURER CASH Payroll Checks

Posted From: 4/01/2026 From Account:
Thru: 4/30/2026 Thru Account:

Check Nbr	Check Date	Payee	Amount
V25359	4/30/2026	REEDY, JAMES	330.46
V25360	4/30/2026	REESE, JILL	27.70
V25361	4/30/2026	RENNER, FRANCES	530.45
V25362	4/30/2026	REPPEN, JUDITH	1,596.17
V25363	4/30/2026	REPPEN, TIMOTHY	230.76
V25364	4/30/2026	ROSE, CARTER	2,118.37
V25365	4/30/2026	SAMELSTAD, MARK	195.35
V25366	4/30/2026	SAYLOR, DEAN	1,706.81
V25367	4/30/2026	SCHAUB-RUEMLER, ROBERTA	2,647.10
V25368	4/30/2026	SCHMIDT, BRANDON	365.88
V25369	4/30/2026	SCHMIDT, MARYBETH	90.50
V25370	4/30/2026	SCHROCK, HELEN	850.00
V25371	4/30/2026	SHANNON, MICHELLE	156.12
V25372	4/30/2026	SHEPPARD, LINDA	679.50
V25373	4/30/2026	SOLIS, JOE	2,020.18
V25374	4/30/2026	ULBRICH, HEATHER	1,269.73
V25375	4/30/2026	UPTON, BRIAN	1,995.64
V25376	4/30/2026	WARNECKE, KAYLEE	3,039.20
V25377	4/30/2026	WIESSINGER, JERRY	27.70
V25378	4/30/2026	WINKER, CODY	2,361.01
		Grand Total	179,265.48

TREASURER CASH Payroll Checks

Posted From: 4/01/2026 From Account:
Thru: 4/30/2026 Thru Account:

	Amount
Total Expenditure from Fund # 100 - GENERAL FUND	179,265.48
Total Expenditure from all Funds	179,265.48

SAVINGS ACCOUNT ALL Receipts

Posted From: 4/01/2026 From Account:
Thru: 4/30/2026 Thru Account:

Receipt Nbr	Receipt Date	Payor	Amount
27287	4/10/2026	STATE OF WISCONSIN	17,287.42
27288	4/10/2026	ROME WATER UTILITY	65,812.47
27289	4/10/2026	ADAMS COUNTY HIGHWAY DEPARTMENT	93,692.68
27290	4/10/2026	ADAMS COUNTY TREASURER	55,830.74
27291	4/10/2026	GLATFELTER SPECIALTY BENEFITS/VFIS	19.60
27292	4/10/2026	RICKY SMITH	100.00
27293	4/10/2026	DYRACUSE RECREATION PARK	1,000.00
27294	4/10/2026	DOG PARK	500.00
27295	4/14/2026	TRANSFER SITE	3,360.00
27296	4/14/2026	NEKOOSA AUTO IRON & METAL	96.00
27297	4/14/2026	LESTER PUBLIC LIBRARY OF ROME	25.99
27298	4/14/2026	LODGES OF THE LAKES	25.37
27299	4/14/2026	LICENSE	215.00
27300	4/14/2026	GETAWAY INVESTMENTS	275.00
27301	4/14/2026	GOWEY ABSTRACT & TITLE COMPANY	250.00
27302	4/14/2026	MISC TITLE SERVICE	80.00
27303	4/14/2026	POLICE DEPARTMENT	1,165.22
27304	4/14/2026	Permits	346.50
27305	4/14/2026	Permits	6,565.00
27306	4/14/2026	COURT	693.40
27307	4/14/2026	TRANSFER SITE	700.00
27308	4/24/2026	TRANSFER SITE	1,215.00
27309	4/24/2026	NEKOOSA AUTO IRON & METAL	1,735.80
27310	4/24/2026	LESTER PUBLIC LIBRARY OF ROME	1,171.90
27311	4/24/2026	ADAMS COUNTY CLERK OF COURTS	227.83
27312	4/24/2026	WISCONSIN SURPLUS	3,505.00
27313	4/24/2026	TOWN OF SARATOGA	51,952.50
27314	4/24/2026	MEHRING VACATION PROPERTIES, LLC	150.00
27315	4/24/2026	JEFFREY & MEGAN LECLAIRE	150.00

SAVINGS ACCOUNT ALL Receipts

Posted From: 4/01/2026 From Account:
Thru: 4/30/2026 Thru Account:

Receipt Nbr	Receipt Date	Payor	Amount
27316	4/24/2026	AURORA LIVING	150.00
27317	4/24/2026	JOHN HAMNER	150.00
27318	4/24/2026	DAN CARLSON	150.00
27319	4/24/2026	VISIT ROME WI, INC	30.00
27320	4/24/2026	GOWEY ABSTRACT & TITLE COMPANY	175.00
27321	4/24/2026	MISC TITLE SERVICE	80.00
27322	4/24/2026	EVOLVE VACATION RENTALS	284.01
27323	4/24/2026	MEHRING VACATION PROPERTIES, LLC	175.64
27324	4/24/2026	A2 RENTALS	39.58
27325	4/24/2026	AVALARA INC	66,559.52
27326	4/24/2026	BEN OLSON	422.69
27327	4/24/2026	CORY & BECKY GERZMEHLE	87.20
27328	4/24/2026	Permits	520.00
27329	4/24/2026	ROME OUTDOORS	2,295.00
27330	4/24/2026	Permits	11,015.70
27331	4/24/2026	COURT	1,909.60
27332	4/30/2026	TRANSFER SITE	513.00
27333	4/30/2026	TRANSFER SITE	725.00
27334	4/30/2026	VACASA WISCONSIN LLC	286.02
27335	4/30/2026	SAND VALLEY GOLF RESORT	14,234.60
27336	4/30/2026	LAKES & LINKS LLC / KYLE CHROSTOWSKI	316.40
27337	4/30/2026	CHRISTOPHER HOFF	197.75
27338	4/30/2026	EAGLE'S NEST GUEST HOUSE	278.56
27339	4/30/2026	JKD INVESTMENTS LLC	546.23
27340	4/30/2026	NEKOOSA AUTO IRON & METAL	1,071.00
27341	4/30/2026	ROME WATER UTILITY	32,549.30
27342	4/30/2026	GOWEY ABSTRACT & TITLE COMPANY	150.00
27343	4/30/2026	MISC TITLE SERVICE	40.00
27344	4/30/2026	DOLLAR GENERAL STORE #16744	75.00

SAVINGS ACCOUNT ALL Receipts

Posted From: 4/01/2026 From Account:
Thru: 4/30/2026 Thru Account:

Receipt Nbr	Receipt Date	Payor	Amount
27345	4/30/2026	DAKOTA FORE RENTALS / NATHAN MALKOWSKI	150.00
27346	4/30/2026	CHRISTOPHER HOFF	150.00
27347	4/30/2026	TRISTAN WOOD	275.00
27348	4/30/2026	Permits	100.00
27349	4/30/2026	ROME OUTDOORS	800.00
27350	4/30/2026	Permits	4,553.53
27351	4/30/2026	POLICE DEPARTMENT	60.00
27352	4/30/2026	COURT	844.20
27353	4/30/2026	DYRACUSE RECREATION PARK	19,190.00
27354	4/30/2026	LICENSE	75.00
27355	4/30/2026	CORY CHARDUKIAN	150.00
27356	4/30/2026	STATE OF WISCONSIN	112,539.42
27357	4/30/2026	TRANSFER SITE	700.00
27358	4/30/2026	Permits	2,271.50
27359	4/30/2026	Permits	2,119.00
27360	4/30/2026	POLICE DEPARTMENT	46.00
27361	4/30/2026	COURT	1,748.27
27362	4/30/2026	COURT CREDIT CARDS	4,591.20
27363	4/30/2026	NEKOOSA PORT EDWARDS STATE BANK	86.45
		Grand Total	593,624.79

SAVINGS ACCOUNT ALL Receipts

Posted From: 4/01/2026 From Account:
Thru: 4/30/2026 Thru Account:

	Amount
Total Revenue from Fund # 100 - GENERAL FUND	593,624.79
Total Revenue from all Funds	593,624.79

TAX ACCOUNT ALL Receipts

Posted From: 4/01/2026 From Account:
Thru: 4/30/2026 Thru Account:

Receipt Nbr	Receipt Date	Payor	Amount
27364	4/30/2026	NEKOOSA PORT EDWARDS STATE BANK	0.84
		Grand Total	0.84

TAX ACCOUNT ALL Receipts

Posted From: 4/01/2026 From Account:
Thru: 4/30/2026 Thru Account:

	Amount
Total Revenue from Fund # 100 - GENERAL FUND	0.84
Total Revenue from all Funds	0.84

POLICE DEPT ACCT ALL Receipts

Posted From: 4/01/2026 From Account:
Thru: 4/30/2026 Thru Account:

Receipt Nbr	Receipt Date	Payor	Amount
27365	4/30/2026	NEKOOSA PORT EDWARDS STATE BANK	4.62
		Grand Total	4.62

POLICE DEPT ACCT ALL Receipts

Posted From: 4/01/2026 From Account:
Thru: 4/30/2026 Thru Account:

	Amount
Total Revenue from Fund # 100 - GENERAL FUND	4.62
Total Revenue from all Funds	4.62

LOCAL GOV'T INVESTMENT POOL ALL Receipts

Posted From: 4/01/2026 From Account:
Thru: 4/30/2026 Thru Account:

Receipt Nbr	Receipt Date	Payor	Amount
27366	4/30/2026	LOCAL GOVERNMENT INVESTMENT POOL	2,151.21
		Grand Total	2,151.21

LOCAL GOV'T INVESTMENT POOL ALL Receipts

Posted From: 4/01/2026 From Account:
Thru: 4/30/2026 Thru Account:

	Amount
Total Revenue from Fund # 100 - GENERAL FUND	2,151.21
Total Revenue from all Funds	2,151.21

Rome Water Utility Actual to Budget Comparison - Revenue and Expenses 2026

	Apr-26	2026 YTD	2025 YTD	2026 BWDGET	TOTAL YEAR BWDGET TO 2026 YTD	YTD BWd % 33% 2025 YTD %	Ref
REVENUES							
Residential Sales	$ 136	$ 142,806	$ 143,420	$ 682,490	$ (539,684)	21%	
Commercial/Pub. Auth Sales	123	4,021	3,763	82,931	(78,910)	5%	
Public Fire Protection	-	275,038	274,504	345,943	(70,905)	80%	
Interest Income	176	697	613	4,000	(3,303)	17%	
Misc Revenue/Late Fees	15	4,266	4,027	15,000	(10,734)	28%	
Non Operating Revenue	156	273	7,062	35,000	(34,727)	1%	
TOTAL SALES, REVENUE & INCOME	$ 605	$ 427,101	$ 433,389	$ 1,165,367	$ (738,263)	37%	
Funds Reserved					-		
RESERVE							
TOTAL REVENUES	$ 605	$ 427,101	$ 433,389	$ 1,165,367	$ (738,263)	37%	
Commissioner Wages	$ -	$ 60	$ (90)	$ 900	$ 840	7%	
Personnel Wages	13,296	38,141	34,936	142,243	104,102	27%	
Employee Insurance/HSA	5,588	36,806	14,094	69,932	33,126	53%	1
Training and Education	-	45	1,778	3,500	3,455	1%	
Payroll Taxes	539	1,757	1,054	9,812	8,055	18%	
Fringe-Retirement	897	2,589	1,881	9,235	6,646	28%	
Utilities	1,824	8,125	6,504	33,000	24,875	25%	
Plant Expense	1,069	4,901	6,233	42,000	37,099	12%	
Transportation Expense	-	221	1,244	15,000	14,779	1%	
Lg Equipment & Plant Repairs	-	582	131	14,000	13,418	4%	
Water Line Repair/Maint.	-	941	470	30,000	29,059	3%	
Cross Connection Control	-	-	-	2,500	2,500	0%	
Meter Expense	-	1,068	348	7,500	6,432	14%	
Office Expense	304	9,630	235	21,253	11,623	45%	2
Accounting Fees	6,953	6,953	9,080	27,000	20,048	26%	
Bank Charges	-	-	396	2,000	2,000	0%	
Attorney Fees	-	-	-	500	500	0%	
Outside Services	-	691	3,215	12,100	11,409	6%	
Contract Work- Jobbing	-	-	8,414	20,000	20,000	0%	
Insurance Expense	4,689	4,689	4,719	18,500	13,811	25%	
Bad Debt Expense	-	-	-	500	500	0%	
Payment in Lieu	-	-	22,624	125,300	125,300	0%	
Interest Expense	-	-	31,037	10,163	10,163	0%	
TOTAL EXPENSES	35,160	117,200	148,303	726,938	609,739	16%	
SUBTOTAL REVENUE OVER (UNDER) EXPENSES	(34,555)	309,901	285,085	319,664	(128,525)		
Depreciation Expense	20,000	80,000	80,000	-	-	0%	
Bank Loan	-	-	-	-	-	0%	
Revenue Bond Amortization	-	-	-	-	-	0%	
SDWLP-Prinipal	-	-	-	319,664	319,664	0%	
Revenue Bond-Principal	-	-	-	-	-	0%	
Reserves/Capital Exp.	-	-	-	110,000	110,000	0%	
OTHER NON-CASH USE	$ 20,000	$ 80,000	$ 365,085	$ 429,664	$ 429,664	19%	
TOTAL REVENUE OVER (UNDER) EXPENSES	$ (54,555)	$ 229,901	$ 205,086	$ (110,000)	$ 301,140		

Rome Water Utility Actual to Budget Comments

1. Health Savings Payments made; account will balance out throughout the year
2. Public Fire Protection invoice mailing postage

RESOLUTION NO. 26 - _____

RESOLUTION AUTHORIZING THE ISSUANCE AND SALE OF $3,575,000 GENERAL OBLIGATION PROMISSORY NOTES, SERIES 2026A

WHEREAS, on April 16, 2026, the Town Board of the Town of Rome, Adams County, Wisconsin (the "Town") adopted a resolution (the "Set Sale Resolution"), providing for the sale of General Obligation Promissory Notes, Series 2026A (the "Notes") for public purposes, including paying the cost of new fire truck, fire station maintenance, street improvement projects and highway equipment (the "Project");

WHEREAS, the Town Board hereby finds and determines that the Project is within the Town's power to undertake and therefore serves a "public purpose" as that term is defined in Section 67.04(1)(b), Wisconsin Statutes;

WHEREAS, the Town is authorized by the provisions of Section 67.12(12), Wisconsin Statutes, to borrow money and issue the Notes for such public purposes;

WHEREAS, pursuant to the Set Sale Resolution, the Town has directed Ehlers & Associates, Inc. ("Ehlers") to take the steps necessary to sell the Notes to pay the cost of the Project;

WHEREAS, Ehlers, in consultation with the officials of the Town, prepared a Notice of Sale (a copy of which is attached hereto as Exhibit A and incorporated herein by this reference) setting forth the details of and the bid requirements for the Notes and indicating that the Notes would be offered for public sale on May 21, 2026;

WHEREAS, the Town Clerk (in consultation with Ehlers) caused a form of notice of the sale to be published and/or announced and caused the Notice of Sale to be distributed to potential bidders offering the Notes for public sale on May 21, 2026;

WHEREAS, the Town has duly received bids for the Notes as described on the Bid Tabulation attached hereto as Exhibit B and incorporated herein by this reference (the "Bid Tabulation"); and

WHEREAS, it has been determined that the bid proposal (the "Proposal") submitted by the financial institution listed first on the Bid Tabulation fully complies with the bid requirements set forth in the Notice of Sale and is deemed to be the most advantageous to the Town. Ehlers has recommended that the Town accept the Proposal. A copy of said Proposal submitted by such institution (the "Purchaser") is attached hereto as Exhibit C and incorporated herein by this reference.

NOW, THEREFORE, BE IT RESOLVED by the Town Board of the Town that:

Section 1. Ratification of the Notice of Sale and Offering Materials. The Town Board hereby ratifies and approves the details of the Notes set forth in Exhibit A attached hereto as and for the details of the Notes. The Notice of Sale and any other offering materials prepared and circulated by Ehlers are hereby ratified and approved in all respects. All actions taken by officers of the Town and Ehlers in connection with the preparation and distribution of the Notice of Sale, and any other offering materials are hereby ratified and approved in all respects.

Section 1A. Authorization and Award of the Notes. For the purpose of paying the cost of the Project, there shall be borrowed pursuant to Section 67.12(12), Wisconsin Statutes, the principal sum of THREE MILLION FIVE HUNDRED SEVENTY-FIVE THOUSAND DOLLARS ($3,575,000) from the Purchaser in accordance with the terms and conditions of the Proposal. The Proposal of the Purchaser offering to purchase the Notes for the sum set forth on the Proposal, plus accrued interest to the date of delivery, resulting in a true interest cost as set forth on the Proposal, is hereby accepted. The Chairperson and Town Clerk or other appropriate officers of the Town are authorized and directed to execute an acceptance of the Proposal on behalf of the Town. The good faith deposit of the Purchaser shall be applied in accordance with the Notice of Sale, and any good faith deposits submitted by unsuccessful bidders shall be promptly returned. The Notes shall bear interest at the rates set forth on the Proposal.

Section 2. Terms of the Notes. The Notes shall be designated "General Obligation Promissory Notes, Series 2026A"; shall be issued in the aggregate principal amount of $3,575,000; shall be dated June 11, 2026; shall be in the denomination of $5,000 or any integral multiple thereof; shall be numbered R-1 and upward; and shall bear interest at the rates per annum and mature on April 1 of each year, in the years and principal amounts as set forth on the Pricing Summary attached hereto as Exhibit D-1 and incorporated herein by this reference. Interest shall be payable semi-annually on April 1 and October 1 of each year commencing on April 1, 2027. Interest shall be computed upon the basis of a 360-day year of twelve 30-day months and will be rounded pursuant to the rules of the Municipal Securities Rulemaking Board. The schedule of principal and interest payments due on the Notes is set forth on the Debt Service Schedule attached hereto as Exhibit D-2 and incorporated herein by this reference (the "Schedule").

Section 3. Redemption Provisions. The Notes maturing on April 1, 2034 and thereafter shall be subject to redemption prior to maturity, at the option of the Town, on April 1, 2033 or on any date thereafter. Said Notes shall be redeemable as a whole or in part, and if in part, from maturities selected by the Town, and within each maturity by lot, at the principal amount thereof, plus accrued interest to the date of redemption.

[The Proposal specifies that [some of] the Notes shall be subject to mandatory redemption. The terms of such mandatory redemption are set forth on an attachment hereto as Exhibit MRP and incorporated herein by this reference. Upon the optional redemption of any of the Notes subject to mandatory redemption, the principal amount of such Notes so redeemed shall be credited against the mandatory redemption payments established in Exhibit MRP for such Notes in such manner as the Town shall direct.]

Section 4. Form of the Notes. The Notes shall be issued in registered form and shall be executed and delivered in substantially the form attached hereto as Exhibit E and incorporated herein by this reference.

Section 5. Tax Provisions.

(A) Direct Annual Irrepealable Tax Levy. For the purpose of paying the principal of and interest on the Notes as the same becomes due, the full faith, credit and resources of the Town are hereby irrevocably pledged, and there is hereby levied upon all of the taxable property of the Town a direct annual irrepealable tax in the years 2026 through 2035 for the payments due in the years 2027 through 2036 in the amounts set forth on the Schedule.

(B) Tax Collection. So long as any part of the principal of or interest on the Notes remains unpaid, the Town shall be and continue without power to repeal such levy or obstruct the collection of said tax until all such payments have been made or provided for. After the issuance of the Notes, said tax shall be, from year to year, carried onto the tax roll of the Town and collected in addition to all other taxes and in the same manner and at the same time as other taxes of the Town for said years are collected, except that the amount of tax carried onto the tax roll may be reduced in any year by the amount of any surplus money in the Debt Service Fund Account created below.

(C) Additional Funds. If at any time there shall be on hand insufficient funds from the aforesaid tax levy to meet principal and/or interest payments on said Notes when due, the requisite amounts shall be paid from other funds of the Town then available, which sums shall be replaced upon the collection of the taxes herein levied.

Section 6. Segregated Debt Service Fund Account.

(A) Creation and Deposits. There shall be and there hereby is established in the treasury of the Town, if one has not already been created, a debt service fund, separate and distinct from every other fund, which shall be maintained in accordance with generally accepted accounting principles. Debt service or sinking funds established for obligations previously issued by the Town may be considered as separate and distinct accounts within the debt service fund.

Within the debt service fund, there hereby is established a separate and distinct account designated as the "Debt Service Fund Account for General Obligation Promissory Notes, Series 2026A" (the "Debt Service Fund Account") and such account shall be maintained until the indebtedness evidenced by the Notes is fully paid or otherwise extinguished. There shall be deposited into the Debt Service Fund Account (i) all accrued interest received by the Town at the time of delivery of and payment for the Notes; (ii) any premium which may be received by the Town above the par value of the Notes and accrued interest thereon; (iii) all money raised by the taxes herein levied and any amounts appropriated for the specific purpose of meeting principal of and interest on the Notes when due; (iv) such other sums as may be necessary at any time to pay principal of and interest on the Notes when due; (v) surplus monies in the Borrowed Money Fund as specified below; and (vi) such further deposits as may be required by Section 67.11, Wisconsin Statutes.

(B) Use and Investment. No money shall be withdrawn from the Debt Service Fund Account and appropriated for any purpose other than the payment of principal of and interest on the Notes until all such principal and interest has been paid in full and the Notes canceled; provided (i) the funds to provide for each payment of principal of and interest on the Notes prior to the scheduled receipt of taxes from the next succeeding tax collection may be invested in direct obligations of the United States of America maturing in time to make such payments when they are due or in other investments permitted by law; and (ii) any funds over and above the amount of such principal and interest payments on the Notes may be used to reduce the next succeeding tax levy, or may, at the option of the Town, be invested by purchasing the Notes as permitted by and subject to Section 67.11(2)(a), Wisconsin Statutes, or in permitted municipal investments under the pertinent provisions of the Wisconsin Statutes ("Permitted Investments"), which investments shall continue to be a part of the Debt Service Fund Account. Any investment of the Debt Service Fund Account shall at all times conform with the provisions of the Internal Revenue Code of 1986, as amended (the "Code") and any applicable Treasury Regulations (the "Regulations").

(C) Remaining Monies. When all of the Notes have been paid in full and canceled, and all Permitted Investments disposed of, any money remaining in the Debt Service Fund Account shall be transferred and deposited in the general fund of the Town, unless the Town Board directs otherwise.

Section 7. Proceeds of the Notes; Segregated Borrowed Money Fund. The proceeds of the Notes (the "Note Proceeds") (other than any premium and accrued interest which must be paid at the time of the delivery of the Notes into the Debt Service Fund Account created above) shall be deposited into a special fund (the "Borrowed Money Fund") separate and distinct from all other funds of the Town and disbursed solely for the purpose or purposes for which borrowed. Monies in the Borrowed Money Fund may be temporarily invested in Permitted Investments. Any monies, including any income from Permitted Investments, remaining in the Borrowed Money Fund after the purpose or purposes for which the Notes have been issued have been accomplished, and, at any time, any monies as are not needed and which obviously thereafter cannot be needed for such purpose(s) shall be deposited in the Debt Service Fund Account.

Section 8. No Arbitrage. All investments made pursuant to this Resolution shall be Permitted Investments, but no such investment shall be made in such a manner as would cause the Notes to be "arbitrage bonds" within the meaning of Section 148 of the Code or the Regulations and an officer of the Town, charged with the responsibility for issuing the Notes, shall certify as to facts, estimates, circumstances and reasonable expectations in existence on the date of delivery of the Notes to the Purchaser which will permit the conclusion that the Notes are not "arbitrage bonds," within the meaning of the Code or Regulations.

Section 9. Compliance with Federal Tax Laws. (a) The Town represents and covenants that the projects financed by the Notes and the ownership, management and use of the projects will not cause the Notes to be "private activity bonds" within the meaning of Section 141 of the Code. The Town further covenants that it shall comply with the provisions of the Code to the extent necessary to maintain the tax-exempt status of the interest on the Notes including, if applicable, the rebate requirements of Section 148(f) of the Code. The Town further covenants

that it will not take any action, omit to take any action or permit the taking or omission of any action within its control (including, without limitation, making or permitting any use of the proceeds of the Notes) if taking, permitting or omitting to take such action would cause any of the Notes to be an arbitrage bond or a private activity bond within the meaning of the Code or would otherwise cause interest on the Notes to be included in the gross income of the recipients thereof for federal income tax purposes. The Town Clerk or other officer of the Town charged with the responsibility of issuing the Notes shall provide an appropriate certificate of the Town certifying that the Town can and covenanting that it will comply with the provisions of the Code and Regulations.

(b) The Town also covenants to use its best efforts to meet the requirements and restrictions of any different or additional federal legislation which may be made applicable to the Notes provided that in meeting such requirements the Town will do so only to the extent consistent with the proceedings authorizing the Notes and the laws of the State of Wisconsin and to the extent that there is a reasonable period of time in which to comply.

Section 10. Designation as Qualified Tax-Exempt Obligations. The Notes are hereby designated as "qualified tax-exempt obligations" for purposes of Section 265 of the Code, relating to the ability of financial institutions to deduct from income for federal income tax purposes, interest expense that is allocable to carrying and acquiring tax-exempt obligations.

Section 11. Execution of the Notes; Closing; Professional Services. The Notes shall be issued in printed form, executed on behalf of the Town by the manual or facsimile signatures of the Chairperson and Town Clerk, authenticated, if required, by the Fiscal Agent (defined below), sealed with its official or corporate seal, if any, or a facsimile thereof, and delivered to the Purchaser upon payment to the Town of the purchase price thereof, plus accrued interest to the date of delivery (the "Closing"). The facsimile signature of either of the officers executing the Notes may be imprinted on the Notes in lieu of the manual signature of the officer but, unless the Town has contracted with a fiscal agent to authenticate the Notes, at least one of the signatures appearing on each Note shall be a manual signature. In the event that either of the officers whose signatures appear on the Notes shall cease to be such officers before the Closing, such signatures shall, nevertheless, be valid and sufficient for all purposes to the same extent as if they had remained in office until the Closing. The aforesaid officers are hereby authorized and directed to do all acts and execute and deliver the Notes and all such documents, certificates and acknowledgements as may be necessary and convenient to effectuate the Closing. The Town hereby authorizes the officers and agents of the Town to enter into, on its behalf, agreements and contracts in conjunction with the Notes, including but not limited to agreements and contracts for legal, trust, fiscal agency, disclosure and continuing disclosure, and rebate calculation services. Any such contract heretofore entered into in conjunction with the issuance of the Notes is hereby ratified and approved in all respects.

Section 12. Payment of the Notes; Fiscal Agent. The principal of and interest on the Notes shall be paid by Bond Trust Services Corporation, which is hereby appointed as the Town's registrar and fiscal agent pursuant to the provisions of Section 67.10(2), Wisconsin Statutes (the "Fiscal Agent"). The Town hereby authorizes the Chairperson and Town Clerk or other appropriate officers of the Town to enter into a Fiscal Agency Agreement between the Town and the Fiscal Agent. Such contract may provide, among other things, for the performance

by the Fiscal Agent of the functions listed in Wis. Stats. Sec. 67.10(2)(a) to (j), where applicable, with respect to the Notes.

Section 13. Persons Treated as Owners; Transfer of Notes. The Town shall cause books for the registration and for the transfer of the Notes to be kept by the Fiscal Agent. The person in whose name any Note shall be registered shall be deemed and regarded as the absolute owner thereof for all purposes and payment of either principal or interest on any Note shall be made only to the registered owner thereof. All such payments shall be valid and effectual to satisfy and discharge the liability upon such Note to the extent of the sum or sums so paid.

Any Note may be transferred by the registered owner thereof by surrender of the Note at the office of the Fiscal Agent, duly endorsed for the transfer or accompanied by an assignment duly executed by the registered owner or his attorney duly authorized in writing. Upon such transfer, the Chairperson and Town Clerk shall execute and deliver in the name of the transferee or transferees a new Note or Notes of a like aggregate principal amount, series and maturity and the Fiscal Agent shall record the name of each transferee in the registration book. No registration shall be made to bearer. The Fiscal Agent shall cancel any Note surrendered for transfer.

The Town shall cooperate in any such transfer, and the Chairperson and Town Clerk are authorized to execute any new Note or Notes necessary to effect any such transfer.

Section 14. Record Date. The 15th day of the calendar month next preceding each interest payment date shall be the record date for the Notes (the "Record Date"). Payment of interest on the Notes on any interest payment date shall be made to the registered owners of the Notes as they appear on the registration book of the Town at the close of business on the Record Date.

Section 15. Utilization of The Depository Trust Company Book-Entry-Only System. In order to make the Notes eligible for the services provided by The Depository Trust Company, New York, New York ("DTC"), the Town agrees to the applicable provisions set forth in the Blanket Issuer Letter of Representations, which the Town Clerk or other authorized representative of the Town is authorized and directed to execute and deliver to DTC on behalf of the Town to the extent an effective Blanket Issuer Letter of Representations is not presently on file in the Town Clerk's office.

Section 16. Payment of Issuance Expenses. The Town authorizes the Purchaser to forward the amount of the proceeds of the Notes allocable to the payment of issuance expenses to a financial institution selected by Ehlers at Closing for further distribution as directed by Ehlers.

Section 17. Official Statement. The Town Board hereby approves the Preliminary Official Statement with respect to the Notes and deems the Preliminary Official Statement as "final" as of its date for purposes of SEC Rule 15c2-12 promulgated by the Securities and Exchange Commission pursuant to the Securities and Exchange Act of 1934 (the "Rule"). All actions taken by officers of the Town in connection with the preparation of such Preliminary Official Statement and any addenda to it or final Official Statement are hereby ratified and

approved. In connection with the Closing, the appropriate Town official shall certify the Preliminary Official Statement and any addenda or final Official Statement. The Town Clerk shall cause copies of the Preliminary Official Statement and any addenda or final Official Statement to be distributed to the Purchaser.

Section 18. Undertaking to Provide Continuing Disclosure. The Town hereby covenants and agrees, for the benefit of the owners of the Notes, to enter into a written undertaking (the "Undertaking") if required by the Rule to provide continuing disclosure of certain financial information and operating data and timely notices of the occurrence of certain events in accordance with the Rule. The Undertaking shall be enforceable by the owners of the Notes or by the Purchaser on behalf of such owners (provided that the rights of the owners and the Purchaser to enforce the Undertaking shall be limited to a right to obtain specific performance of the obligations thereunder and any failure by the Town to comply with the provisions of the Undertaking shall not be an event of default with respect to the Notes).

To the extent required under the Rule, the Chairperson and Town Clerk, or other officer of the Town charged with the responsibility for issuing the Notes, shall provide a Continuing Disclosure Certificate for inclusion in the transcript of proceedings, setting forth the details and terms of the Town's Undertaking.

Section 19. Record Book. The Town Clerk shall provide and keep the transcript of proceedings as a separate record book (the "Record Book") and shall record a full and correct statement of every step or proceeding had or taken in the course of authorizing and issuing the Notes in the Record Book.

Section 20. Bond Insurance. If the Purchaser determines to obtain municipal bond insurance with respect to the Notes, the officers of the Town are authorized to take all actions necessary to obtain such municipal bond insurance. The Chairperson and Town Clerk are authorized to agree to such additional provisions as the bond insurer may reasonably request and which are acceptable to the Chairperson and Town Clerk including provisions regarding restrictions on investment of Note proceeds, the payment procedure under the municipal bond insurance policy, the rights of the bond insurer in the event of default and payment of the Notes by the bond insurer and notices to be given to the bond insurer. In addition, any reference required by the bond insurer to the municipal bond insurance policy shall be made in the form of Note provided herein.

Section 21. Conflicting Resolutions; Severability; Effective Date. All prior resolutions, rules or other actions of the Town Board or any parts thereof in conflict with the provisions hereof shall be, and the same are, hereby rescinded insofar as the same may so conflict. In the event that any one or more provisions hereof shall for any reason be held to be illegal or invalid, such illegality or invalidity shall not affect any other provisions hereof. The foregoing shall take effect immediately upon adoption and approval in the manner provided by law.

Adopted, approved and recorded May 21, 2026.

_____
Carl M. Hasdal
Chairperson

ATTEST:

_____
Wendy Newsom
Town Clerk

(SEAL)

DRAFT

EXHIBIT A

Notice of Sale

To be provided by Ehlers & Associates, Inc. and incorporated into the Resolution.

(See Attached)

DRAFT

EXHIBIT B

Bid Tabulation

To be provided by Ehlers & Associates, Inc. and incorporated into the Resolution.

(See Attached)

DRAFT

EXHIBIT C

Proposal

To be provided by Ehlers & Associates, Inc. and incorporated into the Resolution.

(See Attached)

DRAFT

EXHIBIT D-1

Pricing Summary

To be provided by Ehlers & Associates, Inc. and incorporated into the Resolution.

(See Attached)

DRAFT

EXHIBIT D-2

Debt Service Schedule and Irrepealable Tax Levies

To be provided by Ehlers & Associates, Inc. and incorporated into the Resolution.

(See Attached)

DRAFT

[EXHIBIT MRP

Mandatory Redemption Provision

The Notes due on April 1, ____, ____ and ____ (the "Term Bonds") are subject to mandatory redemption prior to maturity by lot (as selected by the Depository) at a redemption price equal to One Hundred Percent (100%) of the principal amount to be redeemed plus accrued interest to the date of redemption, from debt service fund deposits which are required to be made in amounts sufficient to redeem on April 1 of each year the respective amount of Term Bonds specified below:

For the Term Bonds Maturing on April 1, ____

Redemption Date	Amount
____	$_____
____	_____
____	_____ (maturity)

For the Term Bonds Maturing on April 1, ____

Redemption Date	Amount
____	$_____
____	_____
____	_____ (maturity)

For the Term Bonds Maturing on April 1, ____

Redemption Date	Amount
____	$_____
____	_____
____	_____ (maturity)

For the Term Bonds Maturing on April 1, ____

Redemption Date	Amount
____	$_____
____	_____
____	_____ (maturity)]

EXHIBIT E

(Form of Note)

UNITED STATES OF AMERICA
STATE OF WISCONSIN
ADAMS COUNTY
TOWN OF ROME
GENERAL OBLIGATION PROMISSORY NOTE, SERIES 2026A

REGISTERED

NO. R-___

DOLLARS

$_____

MATURITY DATE:	ORIGINAL DATE OF ISSUE:	INTEREST RATE:	CUSIP:
April 1, _____	_____, 20___	____%	_____

DEPOSITORY OR ITS NOMINEE NAME: CEDE & CO.

PRINCIPAL AMOUNT: _____ THOUSAND DOLLARS
($_____)

FOR VALUE RECEIVED, the Town of Rome, Adams County, Wisconsin (the "Town"), hereby acknowledges itself to owe and promises to pay to the Depository or its Nominee Name (the "Depository") identified above (or to registered assigns), on the maturity date identified above, the principal amount identified above, and to pay interest thereon at the rate of interest per annum identified above, all subject to the provisions set forth herein regarding redemption prior to maturity. Interest shall be payable semi-annually on April 1 and October 1 of each year commencing on April 1, 2027 until the aforesaid principal amount is paid in full. Both the principal of and interest on this Note are payable to the registered owner in lawful money of the United States. Interest payable on any interest payment date shall be paid by wire transfer to the Depository in whose name this Note is registered on the Bond Register maintained by Bond Trust Services Corporation (the "Fiscal Agent") or any successor thereto at the close of business on the 15th day of the calendar month next preceding each interest payment date (the "Record Date"). This Note is payable as to principal upon presentation and surrender hereof at the office of the Fiscal Agent.

For the prompt payment of this Note together with interest hereon as aforesaid and for the levy of taxes sufficient for that purpose, the full faith, credit and resources of the Town are hereby irrevocably pledged.

This Note is one of an issue of Notes aggregating the principal amount of $3,575,000, all of which are of like tenor, except as to denomination, interest rate, maturity date and redemption provision, issued by the Town pursuant to the provisions of Section 67.12(12), Wisconsin Statutes, for public purposes, including paying the cost of new fire truck, fire station maintenance, street improvement projects and highway equipment, as authorized by a resolution adopted on May 21, 2026. Said resolution is recorded in the official minutes of the Town Board for said date.

The Notes maturing on April 1, 2034 and thereafter are subject to redemption prior to maturity, at the option of the Town, on April 1, 2033 or on any date thereafter. Said Notes are redeemable as a whole or in part, and if in part, from maturities selected by the Town, and within each maturity by lot (as selected by the Depository), at the principal amount thereof, plus accrued interest to the date of redemption.

[The Notes maturing in the years _____ are subject to mandatory redemption by lot as provided in the resolution referred to above, at the redemption price of par plus accrued interest to the date of redemption and without premium.]

In the event the Notes are redeemed prior to maturity, as long as the Notes are in book-entry-only form, official notice of the redemption will be given by mailing a notice by registered or certified mail, overnight express delivery, facsimile transmission, electronic transmission or in any other manner required by the Depository, to the Depository not less than thirty (30) days nor more than sixty (60) days prior to the redemption date. If less than all of the Notes of a maturity are to be called for redemption, the Notes of such maturity to be redeemed will be selected by lot. Such notice will include but not be limited to the following: the designation, date and maturities of the Notes called for redemption, CUSIP numbers, and the date of redemption. Any notice provided as described herein shall be conclusively presumed to have been duly given, whether or not the registered owner receives the notice. The Notes shall cease to bear interest on the specified redemption date provided that federal or other immediately available funds sufficient for such redemption are on deposit at the office of the Depository at that time. Upon such deposit of funds for redemption the Notes shall no longer be deemed to be outstanding.

It is hereby certified and recited that all conditions, things and acts required by law to exist or to be done prior to and in connection with the issuance of this Note have been done, have existed and have been performed in due form and time; that the aggregate indebtedness of the Town, including this Note and others issued simultaneously herewith, does not exceed any limitation imposed by law or the Constitution of the State of Wisconsin; and that a direct annual irrepealable tax has been levied sufficient to pay this Note, together with the interest thereon, when and as payable.

This Note has been designated by the Town Board as a "qualified tax-exempt obligation" pursuant to the provisions of Section 265(b)(3) of the Internal Revenue Code of 1986, as amended.

This Note is transferable only upon the books of the Town kept for that purpose at the office of the Fiscal Agent, only in the event that the Depository does not continue to act as depository for the Notes, and the Town appoints another depository, upon surrender of the Note to the Fiscal Agent, by the registered owner in person or his duly authorized attorney, together with a written instrument of transfer (which may be endorsed hereon) satisfactory to the Fiscal Agent duly executed by the registered owner or his duly authorized attorney. Thereupon a new fully registered Note in the same aggregate principal amount shall be issued to the new depository in exchange therefor and upon the payment of a charge sufficient to reimburse the Town for any tax, fee or other governmental charge required to be paid with respect to such

registration. The Fiscal Agent shall not be obliged to make any transfer of the Notes (i) after the Record Date, (ii) during the fifteen (15) calendar days preceding the date of any publication of notice of any proposed redemption of the Notes, or (iii) with respect to any particular Note, after such Note has been called for redemption. The Fiscal Agent and Town may treat and consider the Depository in whose name this Note is registered as the absolute owner hereof for the purpose of receiving payment of, or on account of, the principal or redemption price hereof and interest due hereon and for all other purposes whatsoever. The Notes are issuable solely as negotiable, fully-registered Notes without coupons in the denomination of $5,000 or any integral multiple thereof.

This Note shall not be valid or obligatory for any purpose until the Certificate of Authentication hereon shall have been signed by the Fiscal Agent.

No delay or omission on the part of the owner hereof to exercise any right hereunder shall impair such right or be considered as a waiver thereof or as a waiver of or acquiescence in any default hereunder.

IN WITNESS WHEREOF, the Town of Rome, Adams County, Wisconsin, by its governing body, has caused this Note to be executed for it and in its name by the manual or facsimile signatures of its duly qualified Chairperson and Town Clerk; and to be sealed with its official or corporate seal, if any, all as of the original date of issue specified above.

TOWN OF ROME
ADAMS COUNTY, WISCONSIN

By: _____
Carl M. Hasdal
Chairperson

(SEAL)

By: _____
Wendy Newsom
Town Clerk

Date of Authentication: _____, _____

CERTIFICATE OF AUTHENTICATION

This Note is one of the Notes of the issue authorized by the within-mentioned resolution of the Town of Rome, Adams County, Wisconsin.

BOND TRUST SERVICES CORPORATION

By_____
Authorized Signatory

DRAFT

ASSIGNMENT

FOR VALUE RECEIVED, the undersigned sells, assigns and transfers unto

_____

(Name and Address of Assignee)

_____

(Social Security or other Identifying Number of Assignee)

the within Note and all rights thereunder and hereby irrevocably constitutes and appoints _____, Legal Representative, to transfer said Note on the books kept for registration thereof, with full power of substitution in the premises.

Dated: _____

Signature Guaranteed:

_____
(e.g. Bank, Trust Company or Securities Firm)

_____
(Depository or Nominee Name)

NOTICE: This signature must correspond with the name of the Depository or Nominee Name as it appears upon the face of the within Note in every particular, without alteration or enlargement or any change whatever.

_____
(Authorized Officer)

Town of Rome

by Delmore Consulting

2026 Road Work Bid Summary Suggested Awards

Category	Recommended Contractor	Recommended Projects Bid Amount	Notes
Chip Seal (Projects 1-3)	Scott Construction	**$69,478.86**	Lowest on all 3 projects
Crack Fill / Flex / Gilsonite	Fahrner Asphalt (1-10)	**$62,022.38**	Only bidder on 1-7. Lowest on 8-10
Crack Fill / Flex / Fog	Scott Construction (11-12)	**$100,531.89**	Lowest on combination of 11 & 12 with quantities better suited for road needs
HMA Reconstruction (1-13)	American Asphalt	**$1,663,196.00**	Only bidder
GRAND TOTAL RECOMMENDED	—	**$1,895,229.13**	

Town of Rome – Adams County **by Delmore Consulting**

Single Chip Seal 2026 Bid Tabulation with Recommendation

Project	Quantity (SY)	Fahrner Unit Price	Fahrner Total	Scott Unit Price	Scott Total	Scott Savings
Project 1 – 9th Ave (CTH D to Akron Dr.)	13,000	$2.00	$26,000.00	$1.92	$24,954.60	$1,045.40
Project 2 – Penhurst Way (CTH D to termini)	16,200	$2.00	$32,400.00	$1.93	$31,346.48	$1,053.52
Project 3 – Somerset Court (Penhurst Way to termini)	6,620	$2.00	$13,240.00	$1.99	$13,177.78	$62.22
TOTAL	**35,820**	-	**$71,640.00**	-	**$69,478.86**	**$2,161.14**

Our recommendation is to accept the bid from Scott Construction for projects 1-3 for the amount of $69,478.86

Town of Rome - Adams County

by Delmore Consulting

American Asphalt – HMA Bid Summary 2026 Full-Depth Pulverization + 4" Base + 2.5" HMA + 2-ft Shoulder

Proj	Project Name	Mile x Width	Base Course (Tons)	Pulverize (SY)	HMA Surface (Tons)	Shoulder (Tons)	Project Total
1	Oxford Ct	.16 mi × 22 ft	440	2,010	302	88	$50,424.90
2	East Queens Way	.71 mi × 22 ft	2,024	9,218	1,383	440	$206,049.50
3	Sumac Trail	.26 mi × 22 ft	704	3,190	479	132	$78,352.30
4	Robindale Ct	.21 mi × 22 ft	792	3,590	539	110	$85,209.70
5	Campfire Rd	.74 mi × 22 ft	2,200	9,950	1,493	484	$216,343.90
6	Sandy Arbor Rd	.40 mi × 22 ft	1,166	5,260	789	264	$117,671.20
7	Valley Trail	.44 mi × 22 ft	1,144	5,190	779	264	$116,105.90
8	Jack Pine Arbor Road	.40 mi × 22 ft	1,166	5,300	795	264	$118,309.60
9	Kingswood Trail	1.74 mi × 22 ft	4,950	22,475	3,372	1,078	$489,959.70
10	Sequoia Trail	.14 mi × 22 ft	352	1,630	245	44	$40,604.80
11	Spruce Trail	.13 mi × 22 ft	308	1,430	225	66	$37,723.20
12	Timber Trail	.20 mi × 22 ft	572	2,570	386	88	$65,193.30
13	Earl Ct	.15 mi × 20 ft *	330	1,460	225	88	$41,248.00
TOTALS	**All 13 Projects**	**~6.75 mi**	**16,882**	**73,823**	**12,612**	**3,410**	**$1,663,196.00**

Town of Rome - Adams County

by Delmore Consulting

Crack Fill-Flex Patch-Fog Seal 2026 Bid Info with Recommendation

Category	Project #	Project Name	Description	Quantity	Fahrner Total ($)	Scott Total ($)	Award
Crack Fill / Flex Patch / Fog Seal - Gilsonite	1	Climbers Pass	.07 mi x 40 ft	1700 SY + 255 lbs	$3,327.21	No Bid	Fahrner
Crack Fill / Flex Patch / Fog Seal - Gilsonite	2	Geneva Trail	.75 mi x 38 ft	16800 SY + 1275 lbs	$24,990.81	No Bid	Fahrner
Crack Fill / Flex Patch / Fog Seal - Gilsonite	3	Glacier Pass	.07 mi x 24 ft	1000 SY + 302 lbs	$2,293.98	No Bid	Fahrner
Crack Fill / Flex Patch / Fog Seal - Gilsonite	4	Matterhorn Trail	.16 mi x 28 ft	2700 SY + 278 lbs	$4,188.14	No Bid	Fahrner
Crack Fill / Flex Patch / Fog Seal - Gilsonite	5	Matterhorn Trail	.26 mi x 28 ft	4300 SY + 402 lbs	$9,067.92	No Bid	Fahrner
Crack Fill / Flex Patch / Fog Seal - Gilsonite	6	Snow Pass	.07 mi x 40 ft	1700 SY + 249 lbs	$3,085.87	No Bid	Fahrner
Crack Fill / Flex Patch / Fog Seal - Gilsonite	7	Timberline Parkway	.22 mi x 30-56 ft	5700 SY + 714 lbs	$10,348.30	No Bid	Fahrner
Crack Fill Only	8	9th Ave	CTH D to Akron Dr. (Crack Only)	619 lbs (F) / 650 lbs (S)	$2,073.65	$2,216.50	Fahrner
Crack Fill Only	9	Penhurst Way	CTH D to termini (Crack Only)	411 lbs (F) / 2991 lbs (S)	$1,376.85	$10,200.00	Fahrner
Crack Fill Only	10	Somerset Court	Penhurst Way to termini (Crack Only)	379 lbs (F) / 750 lbs (S)	$1,269.65	$2,557.50	Fahrner
Crack Fill & Fog Seal - RPE	11	Akron Drive	CTH Z to STH 13	35500 SY + 4813/513 lbs	$47,135.51	$38,206.26	Scott
Crack Fill & Fog Seal - RPE	12	Akron Drive	STH 13 to 7th Dr corner	52000 SY + 3325/2300 lbs	$60,587.75	$62,325.63	Scott

Our recommendation is to accept the bid from Fahrner Asphalt Sealers for projects 1-10 for the amount of $62,022.38. We also recommend accepting the bid from Scott Construction for projects 11 & 12 for the amount of $100,531.89

May 21, 2026

SALE DAY REPORT FOR:

Town of Rome, Wisconsin

$3,525,000 General Obligation Promissory Notes, Series 2026A

Prepared by:

Ehlers
N19W24400 Riverwood Drive,
Suite 100
Waukesha, WI 53188

Greg Johnson,
Senior Municipal Advisor

Harry Allen,
Senior Municipal Advisor

BUILDING COMMUNITIES. IT'S WHAT WE DO.

Competitive Sale Results

PURPOSE: For public purposes, including paying the cost of a new fire truck, fire station maintenance, street improvement projects and highway equipment.

RATING: Moody's Investor's Service "Aa3"

NUMBER OF BIDS: 6

LOW BIDDER: BOK Financial Securities, Inc., Milwaukee, Wisconsin

COMPARISON FROM LOWEST TO HIGHEST BID:
(TIC as bid)

LOW BID: 3.5299%

HIGH BID: 3.7435%

Summary of Sale Results:	
Principal Amount:	$3,525,000
Underwriter's Discount:	$27,873
Reoffering Premium:	$189,156
True Interest Cost:	3.5353%
Costs of Issuance:	$83,310
Yield:	2.95%-3.55%
Total Net P&I	$4,238,990

NOTES: The total net principal and interest is $50,752 less than the pre-sale estimate.

Bond Trust Services Corporation, Minneapolis, Minnesota will serve as Paying Agent on the Notes.

The Notes maturing April 1, 2034 and thereafter are callable April 1, 2033 or any date thereafter.

CLOSING DATE: June 11, 2026

TOWN BOARD ACTION: Adopt a resolution awarding the sale of $3,525,000 General Obligation Promissory Notes, Series 2026A.

SUPPLEMENTARY ATTACHMENTS

- Bid Tabulation
- Existing Debt Summary
- Sources and Uses of Funds
- Updated Debt Service Schedule
- Tax Impact Schedule
- G.O. Debt Capacity
- Rating Press Release

BID TABULATION

$3,575,000* General Obligation Promissory Notes, Series 2026A

Town of Rome, Wisconsin

SALE: May 21, 2026

AWARD: BOK FINANCIAL SECURITIES, INC.

Rating: Moody's Investor's Service "Aa3"

Tax Exempt - Bank Qualified

NAME OF INSTITUTION	MATURITY (April 1)	COUPON RATE	REOFFERING YIELD	PRICE	TRUE INTEREST RATE
BOK FINANCIAL SECURITIES, INC.				$3,743,382.85	3.5299%
Milwaukee, Wisconsin	2027	5.000%	2.950%		
	2028	5.000%	2.950%		
	2029	5.000%	3.050%		
	2030	5.000%	3.100%		
	2031	5.000%	3.200%		
	2032	5.000%	3.250%		
	2033	5.000%	3.300%		
	2034	4.000%	3.350%		
	2035	4.000%	3.450%		
	2036	4.000%	3.550%		
BAIRD Milwaukee, Wisconsin					3.5699%
TD FINANCIAL PRODUCTS LLC New York, New York					3.6354%
RAYMOND JAMES & ASSOCIATES, INC. St. Petersburg, Florida					3.6478%
NORTHLAND SECURITIES, INC. Minneapolis, Minnesota					3.6623%
HUNTINGTON SECURITIES, INC Chicago, Illinois					3.7435%

* Subsequent to bid opening the issue size was decreased to $3,525,000.
Adjusted Price: $3,686,282.52 Adjusted Net Interest Cost: $713,989.70 Adjusted TIC: 3.5353%

Table 1
Existing G.O. Debt Base Case

Town of Rome, WI

Year Ending	Existing Debt								Year Ending
	Total G.O. Debt Payments	Less: Visit Rome	Less: TID #1	Less: Premium	Net Tax Levy	Equalized Value (TID OUT)	Tax Rate Per $1,000	Annual Taxes $300,000 of Value	
2026	2,061,318	(112,727)	(934,423)	(189,073)	825,095	1,605,673,000	$0.51	$154.16	2026
2027	1,886,128	(112,727)	(931,060)	(18,277)	824,065	1,737,064,406	$0.47	$142.32	2027
2028	1,864,377	(112,727)	(931,325)	0	820,325	1,879,207,505	$0.44	$130.96	2028
2029	1,860,415	(112,727)	(930,165)		817,523	2,195,354,901	$0.37	$111.72	2029
2030	1,861,590	(112,727)	(932,513)		816,350	2,374,999,678	$0.34	$103.12	2030
2031	1,741,956	0	(933,406)		808,550	2,569,344,696	$0.31	$94.41	2031
2032	1,733,081		(923,006)		810,075	2,779,592,869	$0.29	$87.43	2032
2033	804,900		0		804,900	3,007,045,542	$0.27	$80.30	2033
2034	553,650				553,650	3,253,110,552	$0.17	$51.06	2034
2035	265,200				265,200	3,519,310,937	$0.08	$22.61	2035
2036	0				0	3,807,294,365	$0.00	$0.00	2036
Total	14,632,615	(563,635)	(6,515,898)	(207,350)	7,345,732				Total

Notes:

1. Projected TID closure reflected in 2029 values.

Legend:

Represents +/- 25% Change over previous year

EHLERS
PUBLIC FINANCE ADVISORS

Table 2
Sources and Uses

Town of Rome, WI

		2026	
		G.O. Notes	Levy
CIP Projects			
New Fire Truck		1,077,500	1,077,500
Fire Station 2 Maintenance		130,590	130,590
Road Projects		1,834,100	1,834,100
Highway Equipment		415,175	415,175
Additional Funds (Rounding)		2,666	2,666
Subtotal Project Costs		**3,460,031**	**3,460,031**
CIP Projects		**3,460,031**	**3,460,031**
Premium			
Underwriter's Premium (built into rates)		(189,156)	(189,156)
Premium Deposit To Debt Service Fund		161,283	161,283
Net Premium		(27,873)	(27,873)
Issuance Expenses			
Municipal Advisor (Ehlers)		36,000	36,000
Bond Counsel		19,360	19,360
Disclosure Counsel		12,600	12,600
Rating Fee		14,500	14,500
Underwriter's Discount	7.91	27,873	27,873
Paying Agent		850	850
Subtotal Issuance Expenses		111,183	111,183
TOTAL TO BE FINANCED		**3,543,341**	**3,543,341**
Estimated Interest Earnings	3.00%	(18,341)	(18,341)
Assumed spend down (months)	4.00		
Rounding		0	0
NET ISSUE SIZE		**3,525,000**	**3,525,000**

EHLERS
PUBLIC FINANCE ADVISORS

Table 3
Allocation of Debt Service - 2026 G.O. Notes

Town of Rome, WI

Year Ending	Levy Funded 10 year Portion				
	Principal	Rate	Interest	Premium	Net Total
2026					0
2027	370,000	5.00%	205,122	(161,283)	413,840
2028	285,000	5.00%	138,575		423,575
2029	300,000	5.00%	123,950		423,950
2030	315,000	5.00%	108,575		423,575
2031	330,000	5.00%	92,450		422,450
2032	350,000	5.00%	75,450		425,450
2033	370,000	5.00%	57,450		427,450
2034	385,000	4.00%	40,500		425,500
2035	400,000	4.00%	24,800		424,800
2036	420,000	4.00%	8,400		428,400
Total	3,525,000		875,272	(161,283)	4,238,990

Year Ending	Totals			
	Principal (4/1)	Interest	Premium	Net Total
2026	0	0	0	0
2027	370,000	205,122	(161,283)	413,840
2028	285,000	138,575		423,575
2029	300,000	123,950		423,950
2030	315,000	108,575		423,575
2031	330,000	92,450		422,450
2032	350,000	75,450		425,450
2033	370,000	57,450		427,450
2034	385,000	40,500		425,500
2035	400,000	24,800		424,800
2036	420,000	8,400		428,400
Total	3,525,000	875,272	(161,283)	4,238,990

Notes:

PRE-SALE ESTIMATE	4,289,742
DIFFERENCE	**(50,752)**

EHLERS
PUBLIC FINANCE ADVISORS

Table 4
Financing Plan Tax Impact

Town of Rome, WI

Year Ending	Existing Debt: Net Debt Service Levy	Existing Debt: Equalized Value (TID OUT)	Proposed Debt: 2026 G.O. Notes 3,525,000 Dated: 6/11/2026 Total Net P&I	Debt Service Levy: Total Net Debt Service Levy	Debt Service Levy: Levy Change from Prior Year	Taxes: Total Tax Rate for Debt Service	Taxes: Annual Taxes $300,000 Home	Taxes: Annual Taxes Difference From Prior Year	Taxes: Annual Taxes Impact New Debt Only	Year Ending
2026	825,095	1,605,673,000	0	825,095		$0.51	$154			2026
2027	824,065	1,737,064,406	413,840	1,533,878	708,784	$0.88	$265	$111	$123	2027
2028	820,325	1,879,207,505	423,575	1,537,647	3,769	$0.82	$245	($19)	$115	2028
2029	817,523	2,195,354,901	423,950	1,534,939	(2,708)	$0.70	$210	($36)	$98	2029
2030	816,350	2,374,999,678	423,575	1,532,905	(2,034)	$0.65	$194	($16)	$91	2030
2031	808,550	2,569,344,696	422,450	1,523,244	(9,661)	$0.59	$178	($16)	$83	2031
2032	810,075	2,779,592,869	425,450	1,526,778	3,534	$0.55	$165	($13)	$77	2032
2033	804,900	3,007,045,542	427,450	1,522,305	(4,473)	$0.51	$152	($13)	$72	2033
2034	553,650	3,253,110,552	425,500	1,267,448	(254,858)	$0.39	$117	($35)	$66	2034
2035	265,200	3,519,310,937	424,800	986,136	(281,311)	$0.28	$84	($33)	$61	2035
2036	0	3,807,294,365	428,400	721,858	(264,279)	$0.19	$57	($27)	$57	2036
2037	0	4,118,843,330	0	226,483	(495,375)	$0.05	$16	($40)	$16	2037
Total	7,345,732		4,238,990						**$961**	Total
									Cost of new debt to Sample Taxpayer	

Notes:

EHLERS
PUBLIC FINANCE ADVISORS

Table 5
General Obligation Debt Capacity Analysis - Impact of Financing Plan

Town of Rome, WI

Existing Debt					Proposed Debt				
Year Ending	Projected Equalized Value (TID IN)	Debt Limit	Existing Principal Outstanding	% of Limit	2026 G.O. Notes	Combined Principal Existing & Proposed	% of Limit	Residual Capacity	Year Ending
2025	1,768,045,800	88,402,290	12,847,063	**14.53%**		$12,847,063	**14.53%**	$75,555,227	2025
2026	1,918,106,503	95,905,325	11,176,033	**11.65%**	3,525,000	$14,701,033	**15.33%**	$81,204,292	2026
2027	2,080,903,424	104,045,171	9,622,048	**9.25%**	3,155,000	$12,777,048	**12.28%**	$91,268,123	2027
2028	2,257,517,532	112,875,877	8,048,422	**7.13%**	2,870,000	$10,918,422	**9.67%**	$101,957,455	2028
2029	2,449,121,544	122,456,077	6,434,844	**5.25%**	2,570,000	$9,004,844	**7.35%**	$113,451,233	2029
2030	2,656,987,710	132,849,385	4,770,000	**3.59%**	2,255,000	$7,025,000	**5.29%**	$125,824,385	2030
2031	2,882,496,260	144,124,813	3,175,000	**2.20%**	1,925,000	$5,100,000	**3.54%**	$139,024,813	2031
2032	3,127,144,570	156,357,228	1,540,000	**0.98%**	1,575,000	$3,115,000	**1.99%**	$153,242,228	2032
2033	3,392,557,103	169,627,855	790,000	**0.47%**	1,205,000	$1,995,000	**1.18%**	$167,632,855	2033
2034	3,680,496,196	184,024,810	260,000	**0.14%**	820,000	$1,080,000	**0.59%**	$182,944,810	2034
2035	3,992,873,765	199,643,688	(0)	**0.00%**	420,000	$420,000	**0.21%**	$199,223,688	2035
2036	4,331,763,994	216,588,200	0	**0.00%**	0	$0	**0.00%**	$216,588,200	2036

Notes:

EHLERS
PUBLIC FINANCE ADVISORS

MOODY'S
RATINGS

Rating Action: Moody's Ratings assigns Aa3 to the Town of Rome, WI's GO Notes

18 May 2026

New York, May 18, 2026 -- Moody's Ratings (Moody's) has assigned a Aa3 rating to the Town of Rome, WI's General Obligation Promissory Notes, Series 2026A with a proposed par amount of about $3.5 million. We maintain the town's Aa3 issuer rating and the Aa3 rating on its outstanding general obligation unlimited tax (GOULT) bonds. Post-sale, the town will have about $15 million in GOULT debt outstanding.

RATINGS RATIONALE

The Aa3 issuer rating reflects the town's strong local economy, driven by its position as a regional tourism destination centered around a large golf resort. Full value has grown by around 16% on average over the past five years and full value per capita now exceeds $550,000. The resident income ratio is also strong at 120%. The available fund balance ratio was healthy at around 40% as of fiscal 2024 and unaudited fiscal 2025 results indicate a continued stability with no material changes in the reserves. While finances are strong, the ratios slightly lag Aa3 peers and the nominal size of the town's operations is comparatively small.

The long-term liabilities ratio will total just over 200% of fiscal 2025 revenue following this sale, which is in line with similarly-rated peers. The town has no plans for additional debt in the near future, and continued revenue growth should allow liabilities to moderate while finances remain strong.

RATING OUTLOOK

We do not assign outlooks to local government issuers with this amount of debt outstanding.

FACTORS THAT COULD LEAD TO AN UPGRADE OF THE RATING

- Continued growth and diversification of the local economy

- Continued revenue growth while maintaining an available fund balance ratio more in line with higher rated peers

FACTORS THAT COULD LEAD TO A DOWNGRADE OF THE RATING

- An available fund balance ratio below 35%

- A long-term liabilities ratio approaching 350%

PROFILE

Rome, WI is a town of around 3,200 people located in Adams County in central Wisconsin. It is located about 95 miles north of Madison. The town is a regional tourism destination, centered around the Sand Valley Golf Resort.

METHODOLOGY

The principal methodology used in this rating was US Cities and Counties published in December 2025 and

available at https://ratings.moodys.com/rmc-documents/455983. Alternatively, please see the Rating Methodologies page on https://ratings.moodys.com for a copy of this methodology.

REGULATORY DISCLOSURES

For further specification of Moody's key rating assumptions and sensitivity analysis, see the sections Methodology Assumptions and Sensitivity to Assumptions in the disclosure form. Moody's Rating Symbols and Definitions can be found on https://ratings.moodys.com/rating-definitions.

For any affected securities or rated entities receiving direct credit support/credit substitution from another entity or entities subject to a credit rating action (the supporting entity), and whose ratings may change as a result of a credit rating action as to the supporting entity, the associated regulatory disclosures will relate to the supporting entity. Exceptions to this approach may be applicable in certain jurisdictions.

For ratings issued on a program, series, category/class of debt or security, certain regulatory disclosures applicable to each rating of a subsequently issued bond or note of the same series, category/class of debt, or security, or pursuant to a program for which the ratings are derived exclusively from existing ratings, in accordance with Moody's rating practices, can be found in the most recent Credit Rating Announcement related to the same class of Credit Rating.

For provisional ratings, the Credit Rating Announcement provides certain regulatory disclosures in relation to the provisional rating assigned, and in relation to a definitive rating that may be assigned subsequent to the final issuance of the debt, in each case where the transaction structure and terms have not changed prior to the assignment of the definitive rating in a manner that would have affected the rating.

Moody's does not always publish a separate Credit Rating Announcement for each Credit Rating assigned in the Anticipated Ratings Process or Subsequent Ratings Process.

Regulatory disclosures contained in this press release apply to the credit rating and, if applicable, the related rating outlook or rating review.

Please see https://ratings.moodys.com for any updates on changes to the lead rating analyst and to the Moody's legal entity that has issued the rating.

Please see the issuer/deal page on https://ratings.moodys.com for additional regulatory disclosures for each credit rating.

Jonathan Lewis
Lead Analyst

Gera McGuire
Additional Contact

Releasing Office:
Moody's Investors Service, Inc.
250 Greenwich Street
New York, NY 10007
U.S.A
JOURNALISTS: 1 212 553 0376
Client Service: 1 212 553 1653

© 2026 Moody's Corporation, Moody's Investors Service, Inc., Moody's Analytics, Inc. and/or their licensors and affiliates (collectively, "MOODY'S"). All rights reserved.

CREDIT RATINGS ISSUED BY MOODY'S CREDIT RATINGS AFFILIATES ARE THEIR CURRENT OPINIONS OF THE RELATIVE FUTURE CREDIT RISK OF ENTITIES, CREDIT COMMITMENTS, OR DEBT OR DEBT-LIKE SECURITIES, AND MATERIALS, PRODUCTS, SERVICES AND INFORMATION PUBLISHED OR OTHERWISE MADE AVAILABLE BY MOODY'S (COLLECTIVELY, "MATERIALS") MAY INCLUDE SUCH CURRENT OPINIONS. MOODY'S DEFINES CREDIT RISK AS THE RISK THAT AN ENTITY MAY NOT MEET ITS CONTRACTUAL FINANCIAL OBLIGATIONS AS THEY COME DUE AND ANY ESTIMATED FINANCIAL LOSS IN THE EVENT OF DEFAULT OR IMPAIRMENT. SEE APPLICABLE MOODY'S RATING SYMBOLS AND DEFINITIONS PUBLICATION FOR INFORMATION ON THE TYPES OF CONTRACTUAL FINANCIAL OBLIGATIONS ADDRESSED BY MOODY'S CREDIT RATINGS. CREDIT RATINGS DO NOT ADDRESS ANY OTHER RISK, INCLUDING BUT NOT LIMITED TO: LIQUIDITY RISK, MARKET VALUE RISK, OR PRICE VOLATILITY. CREDIT RATINGS, NON-CREDIT ASSESSMENTS ("ASSESSMENTS"), AND OTHER OPINIONS INCLUDED IN MOODY'S MATERIALS ARE NOT STATEMENTS OF CURRENT OR HISTORICAL FACT. MOODY'S MATERIALS MAY ALSO INCLUDE QUANTITATIVE MODEL-BASED ESTIMATES OF CREDIT RISK AND RELATED OPINIONS OR COMMENTARY PUBLISHED BY MOODY'S ANALYTICS, INC. AND/OR ITS AFFILIATES. MOODY'S CREDIT RATINGS, ASSESSMENTS, OTHER OPINIONS AND MATERIALS DO NOT CONSTITUTE OR PROVIDE LEGAL, COMPLIANCE, INVESTMENT, FINANCIAL OR OTHER PROFESSIONAL ADVICE, AND MOODY'S CREDIT RATINGS, ASSESSMENTS, OTHER OPINIONS AND MATERIALS ARE NOT AND DO NOT PROVIDE RECOMMENDATIONS TO PURCHASE, SELL, OR HOLD PARTICULAR SECURITIES. MOODY'S CREDIT RATINGS, ASSESSMENTS, OTHER OPINIONS AND MATERIALS DO NOT COMMENT ON THE SUITABILITY OF AN INVESTMENT FOR ANY PARTICULAR INVESTOR. MOODY'S ISSUES ITS CREDIT RATINGS, ASSESSMENTS AND OTHER OPINIONS AND PUBLISHES OR OTHERWISE MAKES AVAILABLE ITS MATERIALS WITH THE EXPECTATION AND UNDERSTANDING THAT EACH INVESTOR WILL, WITH DUE CARE, MAKE ITS OWN STUDY AND EVALUATION OF EACH SECURITY THAT IS UNDER CONSIDERATION FOR PURCHASE, HOLDING, OR SALE.

MOODY'S CREDIT RATINGS, ASSESSMENTS, OTHER OPINIONS, AND MATERIALS ARE NOT INTENDED FOR USE BY RETAIL INVESTORS AND IT WOULD BE RECKLESS AND INAPPROPRIATE FOR RETAIL INVESTORS TO USE MOODY'S CREDIT RATINGS, ASSESSMENTS, OTHER OPINIONS OR MATERIALS WHEN MAKING AN INVESTMENT DECISION. IF IN DOUBT YOU SHOULD CONTACT YOUR FINANCIAL OR OTHER PROFESSIONAL ADVISER.

ALL INFORMATION CONTAINED HEREIN IS PROTECTED BY LAW, INCLUDING BUT NOT LIMITED TO, COPYRIGHT LAW, AND NONE OF SUCH INFORMATION MAY BE COPIED OR OTHERWISE REPRODUCED, REPACKAGED, FURTHER TRANSMITTED, TRANSFERRED, DISSEMINATED, REDISTRIBUTED OR RESOLD, OR STORED FOR SUBSEQUENT USE FOR ANY SUCH PURPOSE, IN WHOLE OR IN PART, IN ANY FORM OR MANNER OR BY ANY MEANS WHATSOEVER, BY ANY PERSON WITHOUT MOODY'S PRIOR WRITTEN CONSENT. FOR CLARITY, NO INFORMATION CONTAINED HEREIN MAY BE USED TO DEVELOP, IMPROVE, TRAIN OR RETRAIN ANY SOFTWARE PROGRAM OR DATABASE, INCLUDING, BUT NOT LIMITED TO, FOR ANY ARTIFICIAL INTELLIGENCE, MACHINE LEARNING OR NATURAL LANGUAGE PROCESSING SOFTWARE, ALGORITHM, METHODOLOGY AND/OR MODEL.

MOODY'S CREDIT RATINGS, ASSESSMENTS, OTHER OPINIONS AND MATERIALS ARE NOT INTENDED FOR USE BY ANY PERSON AS A BENCHMARK AS THAT TERM IS DEFINED FOR REGULATORY PURPOSES AND MUST NOT BE USED IN ANY WAY THAT COULD RESULT IN THEM BEING CONSIDERED A BENCHMARK.

All information contained herein is obtained by MOODY'S from sources believed by it to be accurate and

reliable. Because of the possibility of human or mechanical error as well as other factors, however, all information contained herein is provided "AS IS" without warranty of any kind. MOODY'S adopts all necessary measures so that the information it uses in assigning a credit rating or assessment is of sufficient quality and from sources MOODY'S considers to be reliable including, when appropriate, independent third-party sources. However, MOODY'S is not an auditor and cannot in every instance independently verify or validate information received in the credit rating or assessment process or in preparing its Materials.

To the extent permitted by law, MOODY'S and its directors, officers, employees, agents, representatives, licensors and suppliers disclaim liability to any person or entity for any indirect, special, consequential, or incidental losses or damages whatsoever arising from or in connection with the information contained herein or the use of or inability to use any such information, even if MOODY'S or any of its directors, officers, employees, agents, representatives, licensors or suppliers is advised in advance of the possibility of such losses or damages, including but not limited to: (a) any loss of present or prospective profits or (b) any loss or damage arising where the relevant financial instrument is not the subject of a particular credit rating or assessment assigned by MOODY'S.

To the extent permitted by law, MOODY'S and its directors, officers, employees, agents, representatives, licensors and suppliers disclaim liability for any direct or compensatory losses or damages caused to any person or entity, including but not limited to by any negligence (but excluding fraud, willful misconduct or any other type of liability that, for the avoidance of doubt, by law cannot be excluded) on the part of, or any contingency within or beyond the control of, MOODY'S or any of its directors, officers, employees, agents, representatives, licensors or suppliers, arising from or in connection with the information contained herein or the use of or inability to use any such information.

NO WARRANTY, EXPRESS OR IMPLIED, AS TO THE ACCURACY, TIMELINESS, COMPLETENESS, MERCHANTABILITY OR FITNESS FOR ANY PARTICULAR PURPOSE OF ANY CREDIT RATING, ASSESSMENT, OTHER OPINION OR INFORMATION IS GIVEN OR MADE BY MOODY'S IN ANY FORM OR MANNER WHATSOEVER.

Moody's Investors Service, Inc., a wholly-owned credit rating agency subsidiary of Moody's Corporation ("MCO"), hereby discloses that most issuers of debt securities (including corporate and municipal bonds, debentures, notes and commercial paper) and preferred stock rated by Moody's Investors Service, Inc. have, prior to assignment of any credit rating, agreed to pay Moody's Investors Service, Inc. for credit ratings opinions and services rendered by it. MCO and all MCO entities that issue ratings under the "Moody's Ratings" brand name ("Moody's Ratings"), also maintain policies and procedures to address the independence of Moody's Ratings' credit ratings and credit rating processes. Information regarding certain affiliations that may exist between directors of MCO and rated entities, and between entities who hold credit ratings from Moody's Investors Service, Inc. and have also publicly reported to the SEC an ownership interest in MCO of more than 5%, is posted annually at www.ir.moodys.com under the heading "Investor Relations — Corporate Governance — Charter and Governance Documents - Director and Shareholder Affiliation Policy."

Moody's SF Japan K.K., Moody's Local AR Agente de Calificación de Riesgo S.A., Moody's Local BR Agência de Classificação de Risco LTDA, Moody's Local MX S.A. de C.V, I.C.V., Moody's Local PE Clasificadora de Riesgo S.A., Moody's Local PA Calificadora de Riesgo S.A., Moody's Local CR Calificadora de Riesgo S.A., Moody's Local ES S.A. de CV Clasificadora de Riesgo, Moody's Local RD Sociedad Calificadora de Riesgo S.R.L. and Moody's Local GT S.A.(collectively, the "Moody's Non-NRSRO CRAs") are all indirectly wholly-owned credit rating agency subsidiaries of MCO. None of the Moody's Non-

NRSRO CRAs is a Nationally Recognized Statistical Rating Organization.

Additional terms for Australia only: Any publication into Australia of this document is pursuant to the Australian Financial Services License of MOODY'S affiliate, Moody's Investors Service Pty Limited ABN 61 003 399 657AFSL 336969 and/or Moody's Analytics Australia Pty Ltd ABN 94 105 136 972 AFSL 383569 (as applicable). This document is intended to be provided only to "wholesale clients" within the meaning of section 761G of the Corporations Act 2001. By continuing to access this document from within Australia, you represent to MOODY'S that you are, or are accessing the document as a representative of, a "wholesale client" and that neither you nor the entity you represent will directly or indirectly disseminate this document or its contents to "retail clients" within the meaning of section 761G of the Corporations Act 2001. MOODY'S credit rating is an opinion as to the creditworthiness of a debt obligation of the issuer, not on the equity securities of the issuer or any form of security that is available to retail investors.

Additional terms for India only: Moody's credit ratings, Assessments, other opinions and Materials are not intended to be and shall not be relied upon or used by any users located in India in relation to securities listed or proposed to be listed on Indian stock exchanges.

Additional terms with respect to Second Party Opinions and Net Zero Assessments (as defined in Moody's Ratings Rating Symbols and Definitions): Please note that neither a Second Party Opinion ("SPO") nor a Net Zero Assessment ("NZA") is a "credit rating". The issuance of SPOs and NZAs is not a regulated activity in many jurisdictions, including Singapore. EU: In the European Union, each of Moody's Deutschland GmbH and Moody's France SAS provide services as an external reviewer in accordance with the applicable requirements of the EU Green Bond Regulation. JAPAN: In Japan, development and provision of SPOs and NZAs fall under the category of "Ancillary Businesses", not "Credit Rating Business", and are not subject to the regulations applicable to "Credit Rating Business" under the Financial Instruments and Exchange Act of Japan and its relevant regulation. PRC: Any SPO: (1) does not constitute a PRC Green Bond Assessment as defined under any relevant PRC laws or regulations; (2) cannot be included in any registration statement, offering circular, prospectus or any other documents submitted to the PRC regulatory authorities or otherwise used to satisfy any PRC regulatory disclosure requirement; and (3) cannot be used within the PRC for any regulatory purpose or for any other purpose which is not permitted under relevant PRC laws or regulations. For the purposes of this disclaimer, "PRC" refers to the mainland of the People's Republic of China, excluding Hong Kong, Macau and Taiwan.

ORDINANCE NO. 26 - _____

AMENDMENT TO THE TOWN OF ROME CODE
CHAPTER 266 - NUISANCES

SECTION 1 – 4, PRIVATE PROPERTY, PERMIT, VIOLATIONS AND PENALTIES, DEFINITIONS

The Town Board of the Town of Rome, Adams County, Wisconsin, hereby amends the Town of Rome Code of Ordinances as set forth in Exhibit A, which is attached hereto and incorporated herein by reference. The amendment shall be published or posted pursuant to section 60.80 Wis. Stats. and shall take effect the day after such posting or publication.

Adopted this _____ day of _____, _____

Approved: _____
Carl Hasdal, Chairman

Attested: _____
Wendy Newsom, Town Clerk

Chapter 266

NUISANCES

§ 266-1.	Nuisances on private property.	§ 266-3.	Violations and penalties.
§ 266-2.	Permit.	§ 266-4.	Definitions.

[HISTORY: Adopted by the Town Board of the Town of Rome as Sec. 9.04 of the prior Code. Amendments noted where applicable.]

§ 266-1. Nuisances on private property.

A. Definition. Any condition or use of premises or building exteriors which is detrimental to the property of others or which causes or tends to cause substantial diminution in the value of other property in the neighborhood in which such premises are located. This includes, but is not limited to, the following:

1. ~~k~~Keeping or depositing on or the scattering over the premises of any lumber, junk, trash, or debris; abandoned, discarded, or unused objects or equipment, such as motor vehicles, recreational vehicles, furniture, stoves, refrigerators, freezers, cans, or containers.

2. Maintaining any object on the premises which causes an odor, which is revolting or obnoxious and which gives pain or unpleasant sensation to the owners of neighboring properties is a violation of this chapter.

~~A.~~3. Keeping or depositing on the premises of any partially dismantled, wrecked, junked, unlicensed, discarded appliances, recreational vehicles, motor vehicles, machinery or manufactured homes or otherwise nonoperating motor vehicles, recreational vehicles or noninhabitable manufactured homes.

B. No person in charge of or in control of premises, whether as owner, lessee, tenant, occupant, or otherwise, shall allow any nuisance described in Paragraphs A.1 or A.2 above to occur on such property, except that any nuisance materials described in Paragraph A.1 may, if not simultaneously in violation of Paragraph A.2, be kept in an enclosed building or so located upon the premises as not to be readily visible from any public place or from any surrounding private property.~~partially dismantled, wrecked, junked, unlicensed, discarded appliances, recreational vehicles, motor vehicles, machinery or manufactured homes or otherwise nonoperating motor vehicle, recreational vehicle or noninhabitable manufactured home to remain on such property longer than 10 days; and no person shall leave any such vehicle on any property within the Town for a longer time than 10 days, except that this subsection shall not apply with regard to any vehicle in an enclosed building or so located upon the premises as not to be readily visible from any public place or from any surrounding private property. This subsection shall further not apply with regard to any vehicle on the premises of a business enterprise operated in a lawful place, other than in a residential district, and operated in a lawful manner, when the keeping or maintenance of such a vehicle is necessary to the operation of such business enterprise; or with regard to a vehicle in an appropriate storage place or depository maintained in a lawful place and manner by the Town or any public agency or entity, except that this section does not restrict the Town from proceeding under any other ordinance which the Town may have relating to nonoperating vehicles as herein described.~~

~~B.~~C. No person in charge of or in control of premises, whether as owner, lessee, tenant, occupant, or otherwise, shall allow any object described in Paragraph A.3 to remain on such property longer than

Downloaded from https://ecode360.com/RO3917 on 2026-05-18

10 days; and no person shall leave any such vehicle on any property within the Town for a longer time than 10 days, except that this subsection shall not apply with regard to any vehicle in an enclosed building or so located upon the premises as not to be readily visible from any public place or from any surrounding private property. This subsection shall further not apply with regard to any vehicle on the premises of a business enterprise operated in a lawful place, other than in a residential district, and operated in a lawful manner, when the keeping or maintenance of such a vehicle is necessary to the operation of such business enterprise; or with regard to a vehicle in an appropriate storage place or depository maintained in a lawful place and manner by the Town or any public agency or entity, except that this section does not restrict the Town from proceeding under any other ordinance which the Town may have relating to nonoperating vehicles as herein described.

~~C.~~D. Whenever the Police Department shall find any vehicles or appliances, as described herein, placed or stored in the open upon private property within the Town, they shall notify the owner of said property on which said vehicle or appliance is stored of the violation of this section. If said vehicles or appliance is not removed within five days, the Police Department shall cause to be issued a citation to the property owner or tenant of the property upon which said vehicle or appliance is stored.

~~D.~~E. If such vehicle or appliance is not removed within 20 days after issuance of a citation, the Chief of Police shall cause the vehicle or appliance to be removed and impounded, and the Chief of Police or his duly authorized representative shall thereafter dispose it of. Any cost incurred in the removal and sale of said vehicle or appliance shall be recovered from the owner. However, if the owner of the vehicle or appliance cannot readily be found, the cost of such removal shall be charged to the property from which it is removed, which charges shall be entered as a special charge on the tax roll.

Downloaded from https://ecode360.com/RO3917 on 2026-05-18

§ 266-2. Permit.

A. The Police Chief is authorized to issue annual permits to store unlicensed motor vehicles upon a parcel of property.

B. A written permit to store an unlicensed motor vehicle shall be issued upon proper application having been made, and only after the applicant if deemed necessary has met all the requirements, as to the type of enclosure or shielding.

C. Any application for an "Unlicensed Motor Vehicle Storage Permit" shall be acted within 60 days after it was filed with the Police Chief.

D. If the permit is issued, such permit shall be issued for a period of one year.

E. Inspection of an enclosure facility may be executed each year before the Police Chief acts on the next year's permit.

§ 266-3. Violations and penalties. [Added at time of adoption of Code (see Ch. 1, General Provisions, Art. II)]

Violations of this chapter shall be subject to the penalty provided in Chapter 1, General Provisions, § 1-5, General penalty.

§ 266-4. Definitions.

For the purpose of this chapter, the following terms, phrases, words, and their derivations shall have the meaning given herein. If not defined herein, the word, term or phrase shall have the definition commonly accepted including a relevant definition contained in the Wisconsin Statutes. When not inconsistent with the context, the words used in the present tense include the future, words in the plural number include the singular number and words in the singular number include the plural number. The word "shall" is always mandatory and not merely directory:

NONINHABITABLE — Not having working septic systems, wells, and heating units so as to be used for living quarters or damaged beyond repair.

OCCUPANT — Any person occupying or having use of a building, structure, premises of any part thereof.

OWNER — Includes the plural as well as the singular and may mean either a natural person, firm, association, partnership, private corporation, public or quasi-public corporation, or combination of these who shall hold title to a building, structure or property, or who shall be in actual possession of, or have charge, or control of building, structure, or property as agent of the title holder, or who shall be trustee or guardian of the estate or person of the title holder.

TOWN — The Town of Rome, Adams County, Wisconsin, or any duly appointed designate thereof, including, but not limited to, the Town Board and Town committees.

TOWN BOARD or BOARD — The present governing body of the Town or any successors to the legislative power of said body, or any duly appointed designate thereof.

VEHICLE — A motor vehicle, trailer, semitrailer or mobile home, whether or not such vehicle is registered under Wisconsin Law.

Downloaded from https://ecode360.com/RO3917 on 2026-05-18

WELLHEAD PROTECTION PLAN

April, 2026

Prepared for the Wisconsin Trapshooting Association
DNR Public Water Supply ID: 70103671 (Range) 70103660 (Campground)

By: Wisconsin Rural Water Association
Sourcewater Protection Program
Andrew Aslesen, Sourcewater Specialist, Aaslesen@wrwa.org

Table of Contents

BACKGROUND 1
WATER SUPPLY 1
HYDROGEOLOGIC SETTING 2
AQUIFER CHARACTERISTICS 2
GROUNDWATER FLOW DIRECTION 3
ZONE OF INFLUENCE 3
ZONE OF CONTRIBUTION (RECHARGE AREA) 4
POTENTIAL CONTAMINANT SOURCES 5
Other Threats 6
WELLHEAD PROTECTION AREAS 7
MANAGEMENT STRATEGY 7
CONTINGENCY PLANNING 8
REFERENCES 14

Figures

Figure 1 – Town of Rome Municipal Well Locations 9

Figure 2 – Groundwater Flow 10

Figure 3 – Zone of Contribution 11

Figure 4 – Potential Contaminant Sources 12

Figure 5 – Wellhead Protection Area 13

Appendices

Appendix A – Potential Contaminant Source Inventory, Setbacks & List of Abbreviations

Appendix B – Lithologic Logs And Well Construction Details

BACKGROUND

The Wisconsin Trapshooters Association (hereafter WTA) located in the Town of Rome, Adams County has prepared this wellhead protection plan for the purpose of minimizing the risk of contamination to their two public supply wells. Wellhead protection is a preventative program designed to protect public water supplies by managing land use in the area surrounding public wells. The wellhead protection process identifies and establishes protection areas around each public supply well. These areas are designated for special protective measures intended to minimize the risk of groundwater feeding the wells from becoming contaminated. The wellhead protection areas are established based on a hydrologic study which determines the land area that directly contributes groundwater to each well. Recent Nitrate contamination of two municipal wells serving the Rome Water Utility has emphasized the vulnerability of the groundwater aquifer in the Town of Rome and the importance of protecting public water supplies within the town. This plan is prepared in accordance with the Wisconsin Administrative Code, Chapter NR 811.12(6) for wellhead protection planning.

WATER SUPPLY

WTA has two Transient, Non-Community public water systems at their home facility, one that serves the trap shooting range (PWS ID:70103671) and one that serves the campground (PWS ID:70103660). The water systems serve an annual transient population of around 20,000 people who visit the WTA Shooting Complex throughout the trapshooting season, typically May through October.

Table 1

Well	WI Unique Well ID#	Year Constructed	Total Depth (ft)	Casing Depth (ft)	Open Interval (ft)	Well Diameter (in)	Capacity (gpm)
Trap Range	YJ322	2013	119	104	15	8	75
Trap Camp	YJ327	2013	119	104	15	8	120

Raw water pumped from the Range well services the main learning center building and the campground well serves 104 full-service campsites. Water from both wells is sampled regularly for Bacteria and Nitrate by the Wood County Health Department. Locations of the wells are shown in Figure 1. Lithologic logs and construction details are included in Appendix B.

Trap Range Well – YJ322

The trap range well is located just south of the main building near the center of the grounds on the north side of Akron Drive in the north-central part of the Town of Rome. The facility is surrounded primarily by forest crop land; however, there is currently a proposal to build several hundred acres of solar development around the facility.

Campground Well – YJ327

The trap range well is located near the center of the campground in the southwest part of the facility.

HYDROGEOLOGIC SETTING

The Town of Rome is located in northwest Adams County in north central part of the state. The area is part of Wisconsin's Central Plain Physiographic Region (Martin, 1965). The geography is characterized by Pleistocene age offshore sediments of sand, silt and clay deposited on the bottom of glacial Lake Wisconsin which once covered much of the county. These are overlain by a thin layer of postglacial windblown sand. The unconsolidated deposits typically range in thickness from around 60-120 ft. Underlying the unconsolidated material is Cambrian age sandstone bedrock of the Mt. Simon Formation (Clayton, 1987) and (Hadley and Pelham, 1976). The sandstone aquifer has been used for nearby municipal wells in the past; however, water quality from the sandstone aquifer often contains elevated levels of Iron and Manganese, which would require additional treatment. Below the unconsolidated glacial deposits lies Pre-Cambrian age crystalline bedrock that is effectively impermeable (Kammerer, 1998). Both of WTA's wells are constructed in the unconsolidated sand and gravel aquifer.

AQUIFER CHARACTERISTICS

The source of all groundwater is precipitation which infiltrates and recharges the aquifer. The rate at which groundwater flows in the aquifer is determined by the hydraulic parameters of the aquifer. Important hydraulic parameters are described below and given in Table 2:

- Aquifer Thickness – Vertical thickness of water bearing porous medium.
- Effective Porosity – The ratio of void volume to the total volume of material (estimate)
- Hydraulic Gradient – The change in water table elevation (hydraulic head), divided by the change in distance in a given direction (calculation shown in Figure 2)
- Storage Coefficient – The volume of water that an aquifer releases from storage, per unit surface area of the aquifer, per unit change in head. Estimated for unconfined aquifers (Driscoll 1986, pp. 737).
- Transmissivity – The rate at which water is transmitted through a unit width of the aquifer under a unit hydraulic gradient. It is estimated using pump test data, and the "T-Guess" computer solution (Bradbury and Rothschild, 1985).
- Hydraulic Conductivity – The ease with which flow takes place through a porous medium. It is calculated by dividing transmissivity by the aquifer thickness.

Table 2

Aquifer Hydrologic Parameters	Trap Range: YJ322	Campground: YJ327
Aquifer Thickness (ft)	87	91
Effective Porosity	0.2	0.2
Hydraulic Gradient	0.0065	0.0065
Storage Coefficient	0.1	0.1
Transmissivity (ft2/sec)	0.021	0.031
Hydraulic Conductivity (ft/day)	20.86	29.43

The Aquifer hydraulic parameters are estimated using a pump test, which is conducted at the time of well construction, and can be found on the well construction report. A pump test provides an estimate of how much water an aquifer can yield and how good the well performs, also known as the wells specific capacity. This is done by measuring drawdown, which is the difference between the static (pre-pumping) water levels and water levels after pumping the well at a given rate for a given period of time. The pumping test results are as follows:

Table 3

Pump Test	Trap Range: YJ322	Campground: YJ327
Pumping Rate (gpm)	75	120
Duration (hours)	1	1
Static Water Level (ft)	32	28
Pumping Water Level (ft)	60	60
Drawdown (ft)	28	32
Specific Capacity (gpm/ft)	2.7	3.8

GROUNDWATER FLOW DIRECTION

In a groundwater flow system, groundwater moves continuously from areas of recharge to areas of groundwater discharge. The direction of groundwater flow may be inferred from the regional topography and the slope of the water table. The water table is the upper limit of the aquifer and is measured in “head” or elevation above sea level. The water table is estimated by looking at water levels in wells that have a screened interval within the aquifer. Wells provide a point of measurement of the water table elevation. The best available water table map for the area was published by the Wisconsin Geological and Natural History Survey (Lippelt, 1981). A local portion of the water table map is shown in Figure 2. The water table is shown as contour lines of equal head with a 20 ft contour interval. Groundwater flows approximately at right angles to the contour lines of equal head in the direction of decreasing head. Near Rome, groundwater originates in the slightly higher elevation areas to the east and flows generally west towards the municipal wells and the Wisconsin River.

ZONE OF INFLUENCE

The Theis Equation is used to calculate the Zone of Influence (ZOI), which is a circle around each well that represents a cone of depression in the water table defined by a drawdown of 1 foot that would develop after 30 days of continuous pumping at full capacity, with no recharge to the groundwater. It assumes that the aquifer is homogeneous (the aquifer is equally permeable in all places and in all directions), the well fully penetrates the aquifer and drawdown is small compared to the saturated thickness. It simulates theoretical worst-case condition. Since the formula uses continuous pumping at full capacity and does not consider recharge to the aquifer, the calculation may be artificially large. When recharge is considered the ZOI becomes an elliptical shape extending farther upgradient and less downgradient.

Theis Equation:

$$W(\mu) = \frac{sT}{114.6*Q}$$

$$r^2 = \frac{Tt\mu}{1.87S}$$

Where:

$W(\mu)$	= Well Function
s	= Drawdown (1 ft)
Q	= Maximum Pumping Capacity
T	= Transmissivity (gpd/ft)
S	= Storativity
μ	= From lookup table based on $W(\mu)$
t	= 30 days continuous pumping
R	= Radius of the cone of depression

Zone of Influence (ZOI) Calculations:

Trap Range: YJ322

$$W(\mu) = \frac{1 \times 13{,}566}{114.6 \times 75}$$

W(μ)= 1.5784

$$r = \sqrt{\left(\frac{13{,}566 \times 30 \times 1.4}{1.87 \times 0.1}\right)}$$

μ = 1.4

ZOI radius= 1,746 feet

Campground: YJ327

$$W(\mu) = \frac{1 \times 20{,}026}{114.6 \times 120}$$

W(μ)= 1.4562

$$r = \sqrt{\left(\frac{20{,}026 \times 30 \times 0.9}{1.87 \times 0.1}\right)}$$

μ = 0.9

ZOI radius= 1,700 feet

ZONE OF CONTRIBUTION (RECHARGE AREA)

In order to protect the groundwater reaching WI Trapshooting Assn's public wells, it is important to determine where that groundwater is coming from. The land area that contributes water to a well is known as the "Zone of Contribution" (ZOC) or recharge area. Several methods can be used to delineate recharge areas ranging from a simple calculated fixed radius to the use of complex computer models. Groundwater flow in the central sands was modeled by the US Geologic Survey and Wisconsin Geological and Natural History Survey (WGNHS) (Fienen et. al, 2022 & Baker et. al., 2025). Model results were built into a web application by the WGNHS (Hart, 2026) that can be used to visualize contributing zones. The model uses particle tracking to estimate groundwater flow lines from to their origination point to where they intersect the pumping well. The model shows groundwater captured by WTA's wells coming from the east and flowing west with a slight northwest bend to the public wells. The modeled ZOCs are mapped in Figure 3.

POTENTIAL CONTAMINANT SOURCES

In order to design the most appropriate management strategy, it is necessary to know what possible sources of contaminants are present around each well. These are locations where human activity or land use has created the potential to release contaminants into the groundwater aquifer. Potential contaminant sources within ½ mile of each well were identified by records review and field reconnaissance.

Contaminants released on the land surface are subject to a series of physical, chemical and biological processes that impede, destroy or bind up contaminants moving through the soil and unconsolidated surficial deposits toward the groundwater. Soil grain size & organic matter along with any layers of silt & clay work to reduce the susceptibility of the aquifer. Soils in the Town of Rome are primarily sand which has a very limited potential to attenuate pollutants due to large grain size and low organic matter content (USDA, 2025), making the aquifer particularly vulnerable to contamination from the land surface. The primary risks to the aquifer are described and discussed below and potential contaminant sources within ½ mile of each well are mapped in Figure 4. Appendix A contains a comprehensive inventory with distances and direction from the nearest well.

Domestic Wastewater

Domestic wastewater can come from sanitary sewers or septic systems. Sewage from leaking sanitary sewers and septic systems can contain both domestic and industrial wastewater. While industrial wastewater can have many types of pollutants, the contaminants of most concern in domestic wastewater are pathogens and nitrate. Pathogens (primarily bacteria and viruses) are filtered somewhat as they move through the ground and are viable for a limited time. Pathogens are treated most effectively using continuous disinfection. Continuous disinfection using liquid chlorine is currently utilized by the utility. Nitrate from domestic wastewater is a concern of secondary importance but typically only becomes an issue when there is a high density of septic systems or a major sewer leak near a well. The area is not served by a municipal sewer system, however the only development in the area is the WI Trapshooting Association's facility and a single private residence across Akron Drive to the south. The low number of septic systems withing ½ mile of the wells mean the wells are considered minimally vulnerable to contamination from domestic wastewater.

Agriculture and Agricultural Chemicals

The primary risk from agriculture is nitrate from fertilizers and manure. Nitrate travels easily in groundwater with little attenuation. Nitrate concentrations in drinking water must remain below the drinking water standard of 10 mg/L to be considered safe. There is no row crop agriculture near the public wells and regular compliance sampling shows Nitrate levels of 0 mg/L. The wells are still considered to have a moderate susceptibility to Nitrate contamination due to the speed with which Nitrate can move through the aquifer and the history of Nitrate contamination in the nearby Rome Water Utilities Wells #1 & #2. Preventing potential Nitrate sources in the wellhead protection area is an important protective measure.

Volatile Organic Compounds (VOCs)

VOCs can be released from a variety of sources, including petroleum storage & transport, auto repair shops, dry cleaners & industrial operations that use chemicals & solvents. Some VOCs are heavy and readily move downward through the aquifer. Heavy VOCs consist primarily of chlorinated solvents used in dry cleaning, parts washing, general de-greasing and brake cleaning. There are currently no known potential VOC sources within ½ mile of the wells. The wells are still considered to have a moderate susceptibility to VOC contamination due to the speed with which contaminants can move through the sandy aquifer. Protecting the wells from spills, illicit discharges or development that would bring potential VOC sources to the area are important protective measures.

Private Wells

Water can move through a private well that is unused or in disrepair. These wells can be a direct conduit for contaminants to move quickly from the surface to the groundwater. Damaged or missing well caps provide a direct path for vermin, insect and other organisms to contaminate the aquifer. There is only one known private wells within ½ mile of the municipal well at the residents to the south across Akron Dr. Any new private wells drilled in the area should meet construction code to ensure protection of groundwater.

Changing Land Use

Current land use around the facility is currently forest crop land. Forest land is one of the best land uses for water quality. This is recognized by the US Forest Service with their Forest to Faucet Initiative. Any change in land use could bring potential sources of contamination into the wellhead protection area. The Town of Rome has a wellhead protection ordinance which works to regulate land use in Wellhead Protection Areas for public wells in the town. It is critically important that any land use change be carefully evaluated for it's potential to increase the vulnerability of the public wells to contamination.

Other Threats

It is important that any proposed changes to land use near the municipal wells are carefully evaluated for any potential threat to groundwater. Regulatory controls and zoning practices are important tools for managing land use. Land use is best managed through zoning. The town has a wellhead protection zoning ordinance that institutes land use controls within the wellhead protection area.

Contaminants of emerging concern are chemicals that may pose a risk to human health, but that risk is not fully understood or has not been fully evaluated. This can include things like pharmaceuticals, personal care products or per/polyfuoroalkyl substances (PFAS). As more information becomes available on these potential contaminants, they should be evaluated and addressed as needed. The emerging contaminant of most concern right now is PFAS. PFAS is a broad group of durable chemicals and materials used in a wide variety of applications including firefighting foam, food wrappers and Teflon. PFAS compounds of most concern are PFOS and PFOA. Effective August 1st 2022, Wisconsin implemented a drinking water standard for

municipal wells for several PFAS compounds, however there is currently no PFAS standards for other categories of public wells. Due to the surrounding land use, and no known potential source of PFAS in the area, the vulnerability to PFAS compounds is considered low.

WELLHEAD PROTECTION AREAS

A Wellhead Protection Area (WHPA) is defined by the federal Safe Drinking Water Act as the "surface and subsurface area surrounding a water well or well field, supplying a public water system, through which contaminants are reasonably likely to move toward and reach such water or well field". In practical terms, the WHPA is a legally-defined area including all or part of the Zone of Contribution and within which zoning practices or other land-use controls can be implemented to help protect groundwater from contamination (Bradbury et. al., 1999). The WHPA is established to clearly define the area most critical for protecting Wisconsin Trapshooting Association's wells from contamination. They should be the primary focus of efforts to protect the Utilities' water supply.

The WHPA is established based on the modeled zones of contribution. The DNR suggests the boundary of a WHPA be extended to a minimum distance of 1,200 ft around public wells. With the high rate of speed with which groundwater moves in the Town of Rome, the zone of contribution extends only a short distance down-gradient from the wells. The WHPA has been extended 1,200 feet down gradient. Due to the vulnerability of the unconsolidated aquifer and the uncertainty associated with groundwater modeling, the same 1,200 foot down-gradient buffer was applied to the entire ZOC to create a conservative WHPA. The WHPA is mapped in Figure 5.

MANAGEMENT STRATEGY

The management strategy outlines the Utilities' plan to implement the wellhead protection plan. "Implementation" means taking specific actions to protect the Utilities' water supply wells. This includes addressing specific issues and solutions identified in the wellhead protection plan or by the steering committee. The implementation plan lays out specific actions along with the party responsible and a timeline for completion.

Because the primary land use surrounding the facility is forest land which is highly protective of groundwater, the biggest threat to the wells would be any changes to the surrounding land use that would introduce potential sources of contamination into the wellhead protection area. The Town of Rome recently adopted a wellhead protection ordinance that regulates land use in the areas surrounding public wells within the town that have been designated as wellhead protection areas. The town ordinance allows for any public supply well with a wellhead protection plan to be included in the town ordinance. Wisconsin Trap Shooting Association will request the wellhead protection areas designated in this plan be included in the town

ordinance. Additionally, Wisconsin Trap Shooting Association will cooperate with the town on efforts to protect groundwater quality within the town's wellhead protection areas.

STEERING COMMITTEE

A steering committee has been formed to oversee implementation of the elements of this plan. The committee consists of the following individuals:

- John Atkielski, President, Wisconsin Trapshooting Association
- Carl Hasdal, Town Board Chair, Town of Rome
- Cody Knoblock, Operator In Charge, Rome Utility
- Andrew Aslesen, Source Water Specialist, Wisconsin Rural Water Association

Local governmental entities that have jurisdiction in the planning area are the Town of Rome and Adams County. Cooperation will be sought with these entities in implementing this plan.

CONTINGENCY PLANNING

Contingency planning is done to minimize the disruption of water service in the event of emergencies. In the event that WTA's wells becomes contaminated or otherwise interrupted, trucked or bottled water would need to be brought in to supply the facility for events.

A list of emergency contacts is included below.

EMERGENCY CONTACT		PHONE NUMBERS
Local:	WTA President, John Atkielski	414-581-1222
	WI Trapshooting Association	888-704-6588
	Fire/EMS – Rome Fire Dept.	911 or 715-547-6170
	DNR Representative-Peggy Neitzel	715-315-1564
County and Regional:		
	Wood County Health Dept Contact	715-421-8911
	Adams County Public Health Department	608-339-4505
	Adams County Sheriff	911 or 608-339-3304
	Adams County Emergency Management	608-339-4248
	DNR-Regional Spill Coordinator-West Central Region	920-413-1390
State:	DNR-State Spill Response	800-943-0003
	State Lab of Hygiene	608-263-3280

Figure 1 – Town of Rome Municipal Well Locations

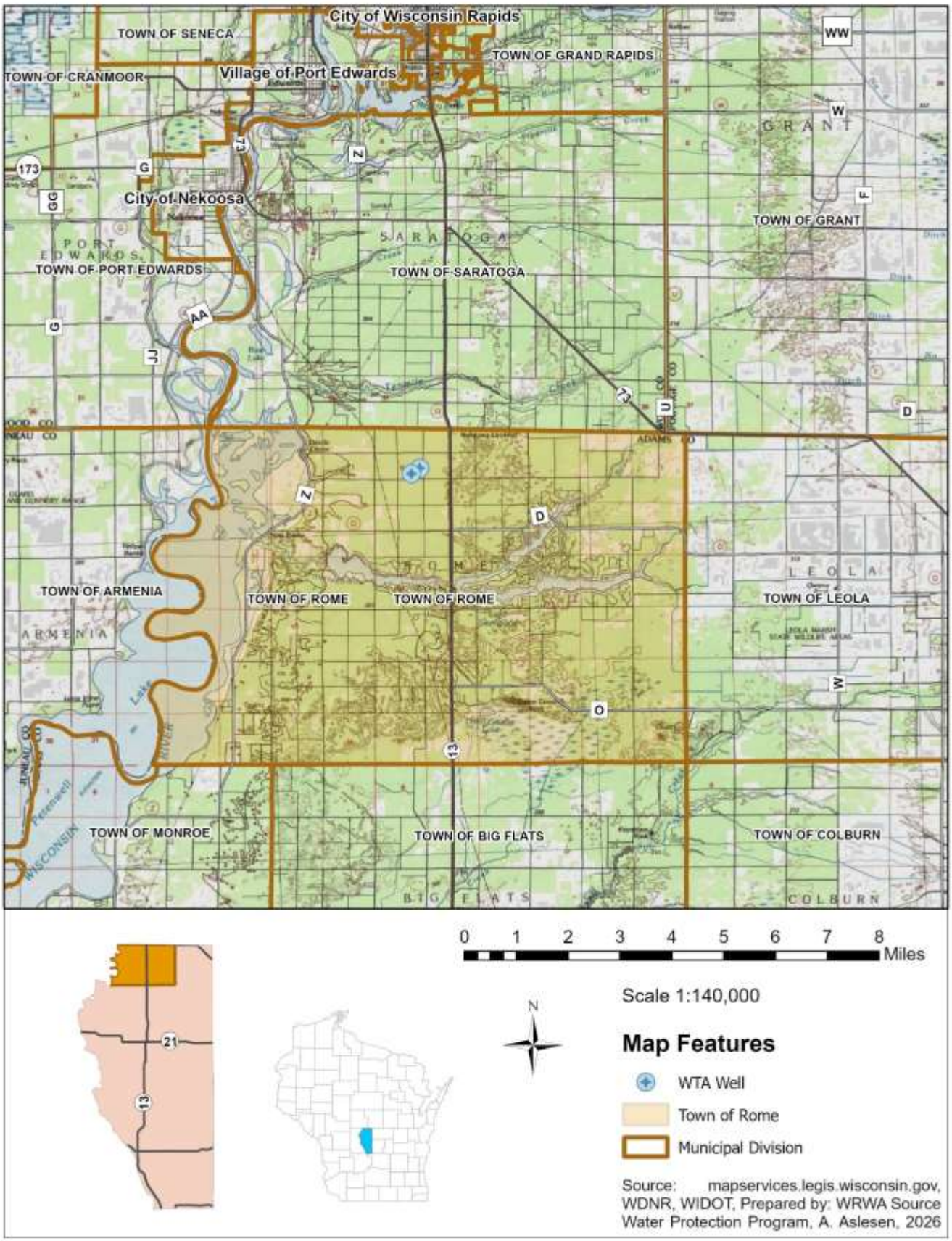

Figure 2 – Groundwater Flow

Figure 3 – Zone of Contribution

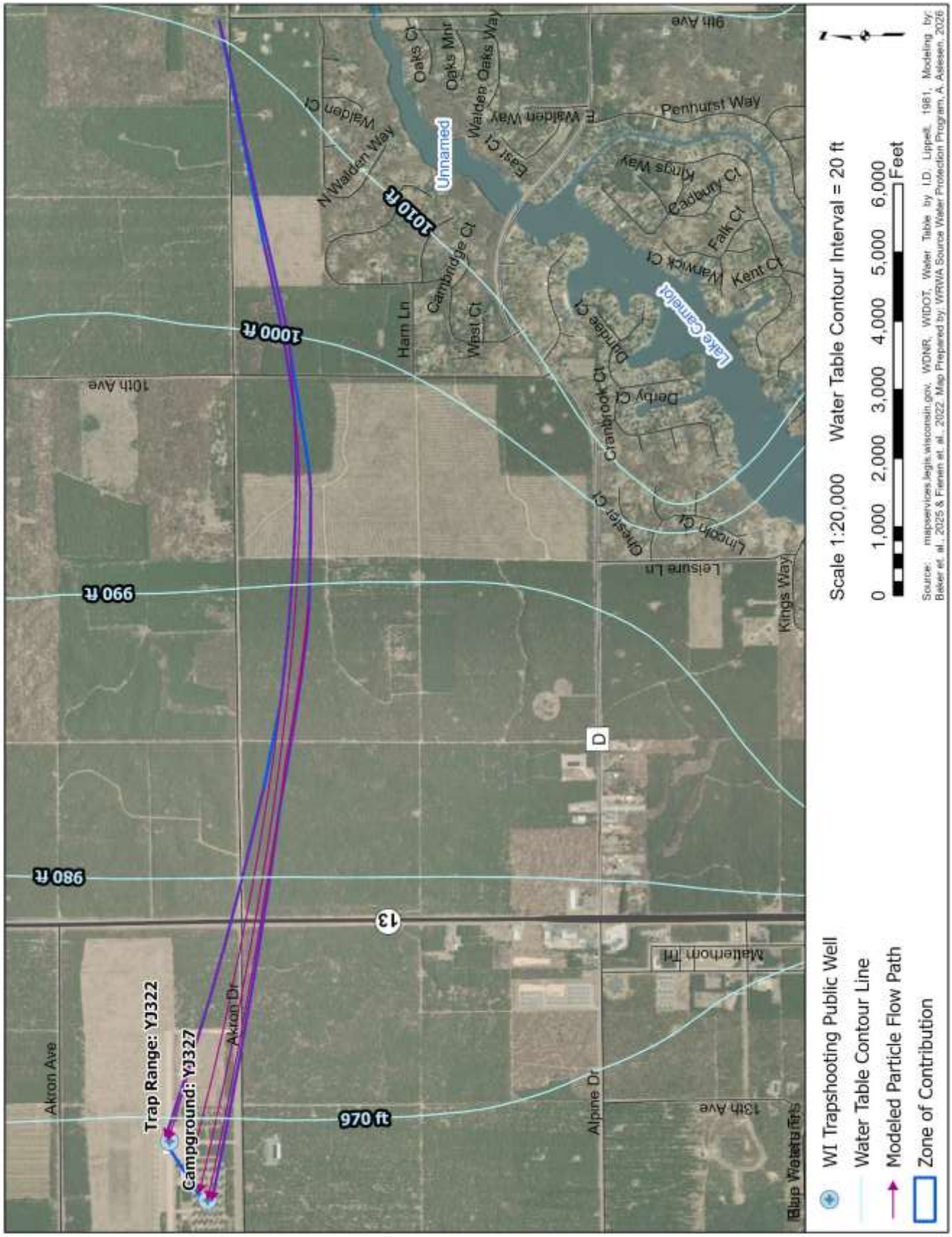

Figure 4 – Potential Contaminant Sources

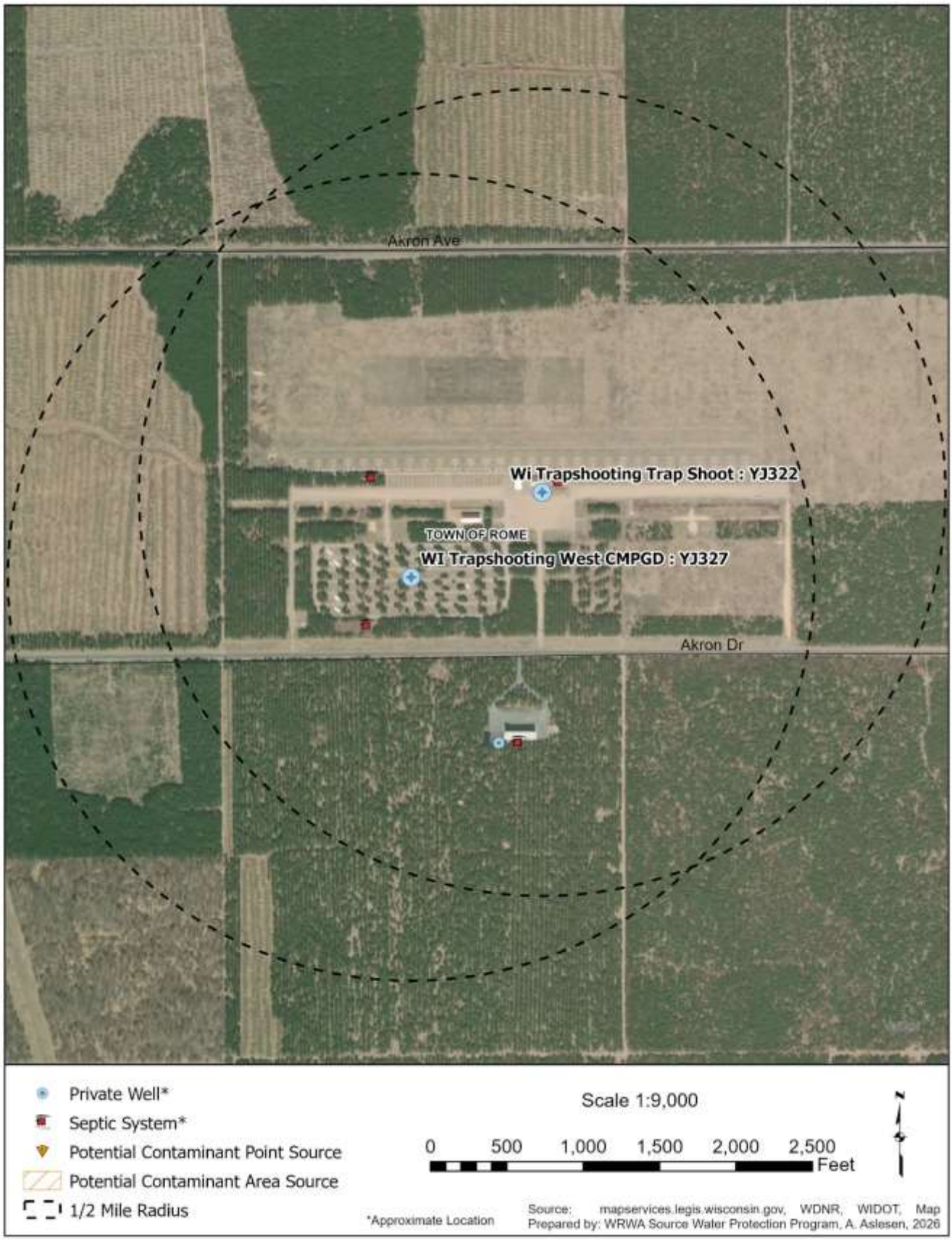

Figure 5 – Wellhead Protection Area

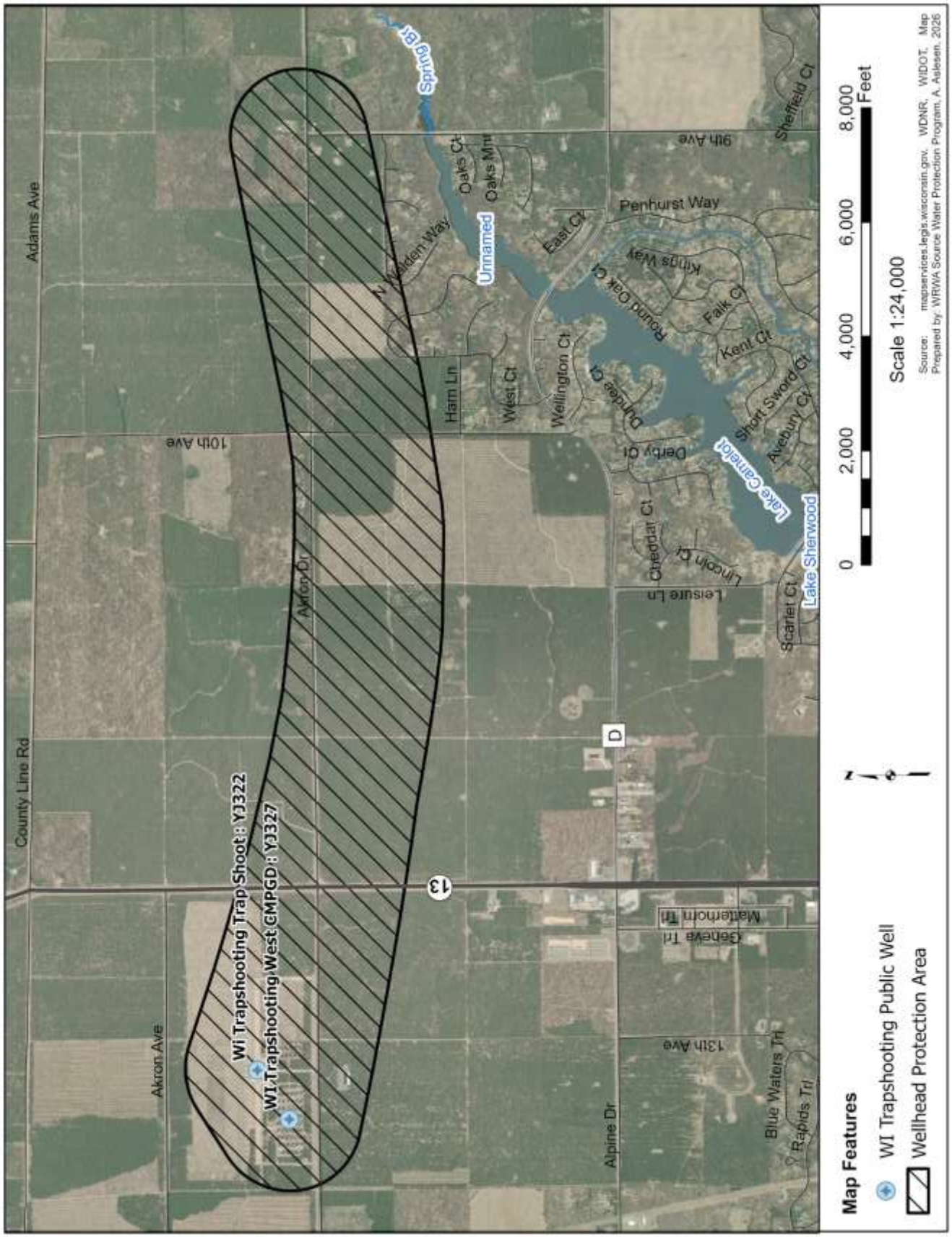

REFERENCES

Baker, E.A., Juckem, P., Feinstein, D., Hart, D., 2025, *A regional model comparison between MODPATH and MT3D of groundwater travel time distributions*: Groundwater, https://doi.org/10.1111/gwat.70024.

Bradbury, K.R., Rothschild, E.R., 1985. *A computerized technique for estimating the hydraulic conductivity of aquifer from specific capacity data:* Ground Water vol. 23, No. 2.

Bradbury, K.R., Swanson, K.S., Krohelski, J.T., Fritz, A.K., 1999. *Hydrogeology of Dane County, Wisconsin*: Wisconsin Geological and Natural History Survey, Open-File Report 1999-04.

Clayton, L, 1987. *Pleistocene Geology of Adams County, Wisconsin*: WGNHS Information Circular 59.

Driscoll, F.G., 1986. *Ground Water and Wells:* Johnson Division, Signal Environmental Systems.

Fienen, M.N., Haserodt, M.J., Leaf, A.T., and Westenbroek, S.M., 2022, *Simulation of regional groundwater flow and groundwater/lake interactions in the Central Sands, Wisconsin*: U.S. Geological Survey Scientific Investigations Report 2022–5046, 111 p., https://doi.org/10.3133/sir20225046.

Hadley, D.W. and Pelham, J.H., 1976. *Glacial Deposits of Wisconsin, Sand and Gravel Resources Potential:* Scale 1:500,000 WGNHS State Map 10.

Hart, D., McNelly, J., *Central Sands Groundwater Tracker Web Application*: Wisconsin Geological and Natural History Survey. Accessed 3/11/2026

Kammerer, P.A., 1981. *Ground-Water-Quality Atlas of Wisconsin*: Wisconsin Geological and Natural History Survey, Information Circular 39.

Kammerer, P.A., Trotta, L.C., Krabbenhoft, D.P., Lidwin, R.A., 1998. *Geolgoy, Ground-Water Flow, and Dissolved-Solids Concentrations in Ground Water Along Hydrogeologic Sections Through Wisconsin Aquifers*: U.S. Geological Survey, Hydrologic Investigations Atlas HA 731.

Lippelt, I.D., 1981. *Water Table Elevation, Adams County*: Wisconsin Geological and Natural History Survey, Map MP81-1-plate01.

Martin, L., 1965. *The Physical Geography of Wisconsin (3d edition)*: Madison, WI, University of Wisconsin Press.

Soil Survey Staff, Natural Resources Conservation Service, United States Department of Agriculture. *Web Soil Survey*: Available online at https://websoilsurvey.sc.egov.usda.gov/. Accessed 4/29/2026.

Appendix A – Potential Contaminant Source Inventory, Setbacks & List of Abbreviations

Potential Contaminant Sources Within ½ Mile of the Trap Range Well #YJ322

See Figure 4

	Code	Potential Contaminant Sources	Distance (ft)	Direction	Name/Owner
1	GSA	Septic System	80	NE	WI Trap Shooting Range
2	GSA	Septic System	1,100	W	WI Trap Shooting Northwest Drainfield
3	GSA	Septic System	1,450	SW	WI Trap Shooting Campground
4	GSA	Septic System	1,650	S	Greg Meinholz, 1315 Akron Drive
5	GWA	Private Well	1,650	S	Greg Meinholz, 1315 Akron Drive

Potential Contaminant Sources Within ½ Mile of the Campground Well #YJ327

See Figure 4

	Code	Potential Contaminant Sources	Distance (ft)	Direction	Name/Owner
1	GSA	Septic System	400	SW	WI Trap Shooting Campground
2	GSA	Septic System	700	N/NW	WI Trap Shooting Northwest Drainfield
3	GSA	Septic System	1,150	NE	WI Trap Shooting Range
4	GSA	Septic System	1,200	SE	Greg Meinholz, 1315 Akron Drive
5	GWA	Private Well	1,250	SE	Greg Meinholz, 1315 Akron Drive

CONT CODE	CONTAMINANT SOURCE	DESCRIPTION	SPECIFIC CONTAMINANTS
AAH	Animal housing		Livestock sewage wastes, nitrates, phosphates, chloride, chemical sprays and dips for controlling insect, bacterial, viral , and fungal pests, coliform bacteria, viruses
AFA	Animal Feedlot		Livestock sewage wastes, nitrates, phosphates, chloride, chemical sprays and dips for controlling insect, bacterial, viral , and fungal pests, coliform bacteria, viruses
AFP	Agricultural farming	Active farming operations	Pesticides, fertilizers
AIA	Irrigation system	Agricultural irrigation	Pesticides, fertilizers
AMH	Agriculture milkhouse		Livestock sewage wastes, nitrates, phosphates, chloride, chemical sprays and dips for controlling insect, bacterial, viral , and fungal pests, coliform bacteria, viruses, acids
AMS	Manure storage	Lined and unlined manure storage facilities	Livestock sewage wastes, nitrates, phosphates, chloride, chemical sprays and dips for controlling insect, bacterial, viral , and fungal pests, coliform bacteria, viruses
BCT	Chemical storage	500 gallon or more	Specific to chemical product stored at site
BFS	Fertilizer storage/mixing	Feed mill, agricultural co-op	Nitrates
BFT	Petroleum storage	500 gallon or more	Specific to petroleum product stored at site
BGS	Grain storage site		Fungicides
BPS	Pesticide storage / mixing / load	Feed mill, agricultural co-op	Herbicides, insecticides, rodenticides, fungicides, avicides
BSS	Road salt storage	Bulk storage sites	Sodium chloride, calcium chloride, waste oil
CAI	Airport		Jet fuels, deicers, batteries, diesel fuel, chlorinated solvents, automobile wastes, heating oil, building wastes
CBS	Auto body shop		Paints, solvents
CBY	Boat yard		Diesel fuels, batteries, oils, septage from boat waste disposal areas, wood preservatives, paints, waxes, varnishes, automotive wastes
CCE	Cemetery		Leachate (formaldehyde), lawn and maintenance chemicals
CCW	Car wash	Car washes in unsewered areas	Soaps, detergents, waxes, miscellaneous chemicals
CDC	Dry cleaning		Solvents (tetrachloroethylene, petroleum solvents, freon), spotting chemicals (trichloroethane, ammonia, rust removers)
CLD	Laundromat	Laundromats in unsewered areas	Detergents, bleaches, fabric dyes
CMP	Plating facility	Jewelry and metal plating	Cyanide, heavy metals
CMW	Machine / metal working shop		Solvents, metals, organics, sludges, cutting oils, degreasers
CPH	Photo processing	Only include processing facilities, don't include photo drop off sites	Cyanides, biosludges, silver sludges
CPR	Printing		Solvents, inks, dyes, oils, organics, chemicals
CPS	Paint shop		Paint, paint thinner, solvents
CRT	Railroad track		Spills
CRY	Rail yard		Spills
CSP	Seed production plant		Fumigants
CSS	Gas service station		Gasoline, oils, solvents, miscellaneous wastes
CSY	Scrap/junkyard		Oil, gasoline, antifreeze, PCB contaminated soils, lead acids batteries
CVR	Motor vehicle repair shop		Waste oils, solvents, acids, paints, automotive wastes,
GFA	Fuel storage tank - above ground	Non-service station tanks	Gasoline, diesel fuel, other petroleum products
GFB	Fuel storage tank - underground	Non-service station tanks	Gasoline, diesel fuel, other petroleum products
GSA	Sewage absorption area	Drainfields, mounds, dry wells	"
GSL	Sewer line (municipal)	Municipal sewer lines	Septage, coliform bacteria, viruses, nitrates
GSN	Sewer line (non-municipal)	Non-municipal sewer lines	"
GST	Sewage tank	Holding tanks, septic tanks, sumps	Septage, coliform bacteria, viruses, nitrates, heavy metals, synthetic detergents, cooking and motor oil, bleach, pesticides, paints, paint thinner, photographic chemicals, septic tank cleaner chemicals, chlorides, sulfate, calcium, magnesium, potassium, phosphate
GWA	Water well (active production)		Potential conduit
GWI	Water well (unused or improperly abandoned)		Potential conduit
IAS	Asphalt plant		Petroleum derivatives
ICM	Chemical production	Industrial chemical production facilities	Chemicals
IEE	Electrical and electronic products		Cyanides, metal sludges, caustics, solvents, oils, acids, alkalis,

	manufacturing		paints, methylene chloride, tetrachloroethylene, trichloroethane, acetone, toluene, PCBs
IES	Electroplating / metal finishing facility		Acids, alkaline solutions, cyanide, metallic salts, solvents, cyanide, heavy metal contaminated wastewater
IFM	Furniture or wood manufacturing / refinishing / stripping		Paints, solvents (toluene, methylene chloride), degreasing sludges
IFW	Foundry / smelting plant		Cyanides, sulfides
IGS	Gravel and Sand pits		Spills, miscellaneous chemicals, bacteria
IMQ	Mining / Mine waste		Cyanide, sulfides, metals, acids drainage
IPC	Plastics manufacturer / molder		Solvents, oils, organics and inorganics, paint wastes, cyanides, acids, alkalis, sludges, esters, surfactants, glycols, phenols, formaldehyde, peroxides
IPM	Paper mill		Metals, acids, minerals, sulfides, chemicals, sludges, chlorine, hypochlorite, chlorine dioxide, hydrogen peroxide
IPP	Pipeline (petro./chem.)		Petroleum, chemicals
ISQ	Stone quarries		Spills, miscellaneous chemicals, potential conduit, bacteria
ITP	Textile / polyester manufacturer		Chemicals
IWT	Wood preserving facility		Treated wood residue, preservatives (pentachlorophenol, chromate, copper arsenate,), tanner gas, paint sludges, solvents, creosote, coating wastes
MFT	Fire training facility		Chemicals
MGC	Golf course		Fertilizers, herbicides, pesticides for controlling mosquitoes, ticks, ants, gypsy moths, and other pests., automotive wastes
MGP	Manufactured gas plant / gasification plant		Petroleum VOCs, Benzo(a)pyrene, PAHs, cyanide
MLA	Laboratory (college, medical, school, private, etc.)		Biological wastes, disinfectants, acids, formaldehyde, miscellaneous chemicals
MMI	Military installation		
MMP	Medical Installation (e.g. Hospital)		X-ray developers and fixers, infectious wastes, radiological wastes, biological wastes, disinfectants, asbestos, beryllium, acids, formaldehyde, miscellaneous chemicals
MOT	Other (specify) _____		
WDR	Class V injection well	Any well, drilled or dug hole, used to inject fluids into the subsoil	Chlorides, pathogens, petroleum products, pesticides
WHS	Hazardous waste generator (SARA Title III) / RCRA authority clean-ups	Any facility listed on the SARA Title III list thought to pose a threat to the well / RCRA clean-ups	Hazardous waste
WIN	Incinerator (municipal)		Metals, combustion by-products
WLA	Landfill	Solid and hazardous waste sites listed in the DNR "Registry of Waste Disposal Sites in Wisconsin"	Leachate
WLS	Leaking underground storage tank (LUST)	LUST Sites included in the DNR "Leaking Underground Storage Tank List"	Gasoline, diesel fuel, other petroleum products
WRF	Recycling facility		Petroleum products, chemicals
WRP	ERRP Site	Sites on the DNR "Emergency and Remedial Response" list	Spills
WSI	Wastewater Spray Irrigation		Coliform bacteria, nitrate, chloride, pathogens, viruses
WSS	Sludge spreading	Municipal wastewater sludge, paper mill sludge	Viruses, coliform bacteria, heavy metals, dioxins
WSW	Storm water retention pond		Metals, petroleum products
WTS	Solid waste transfer station		Miscellaneous chemicals
WUC	Superfund site	Sites listed in the DNR "Superfund Sites in Wisconsin"	Miscellaneous contaminants
WWL	Wastewater lagoon	Treatment and/or storage lagoons	Coliform bacteria, viruses
WWO	Wastewater discharge to surface water	Surface water outfall	Coliform bacteria, viruses
WWP	Wastewater treatment plant		
WWS	Wastewater discharge to groundwater	Absorption and seepage cells, spray irrigation, subsurface systems, etc.	Coliform bacteria, viruses

NR 811.12(5) Required Setback Distances From Community Water Supply Wells and Potential Sources of Contamination

Potential Contaminant Source	Minimum Setback Distance (ft)
Emergency Power System Operated by The Same Facility Operating Well And Has a Double Wall Above Ground Storage Tank With Continuous Electronic Intersticial Leak Monitoring	10
Storm Sewer Main or Sanitary Sewer Main Constructed of Water Main Class Material	50
Sanitary Sewer Main Not Constructed of Water Main Class Materials	200
Lift Station	
One or Two Family Residential Fuel Oil UST[1] or AST[2]	
POWTS Treatment Tank or Holding Tank	
Any farm UST[1] system or other UST[1] system with double wall and with electronic interstitial monitoring for the system, any farm AST[2] with double wall, or single wall tank with other secondary containment and under a canopy; other AST[2] system with double wall, or single wall tank with secondary containment and under a canopy and with electronic interstitial monitoring for a double wall tank or electronic leakage monitoring for a single wall tank secondary containment structure*	300 [3]
Septic Tank (<12,000 gpd)	400
Cemetery	
Storm Water Retention or Detention Pond	
Farm UST[1] system or other UST[1] system with double wall and with electronic interstitial monitoring for the system, any farm AST[2] with double wall, or single wall tank with other secondary containment and under a canopy or other AST[2] system with double wall, or single wall tank with secondary containment and under a canopy; and with electronic interstitial monitoring for a double wall tank or electronic leakage monitoring for a single wall tank secondary containment structure*	600 [6]
Land Application of Municipal, Commercial, or Industrial Waste	1,000
The Boundary of a Land Spreading Facility for Spreading of Petroleum-Sontaminated Sol Regulated Under ch. NR 718 While Facility is in Operation	
Industrial, Commercial, or Municipal Wastewater Treatment Plant Treatment Units, Lagoons, or Storage Structures	
Manure Stacks or Storage Structures	
Septic Tank (>12,000 gpd)	
Solid Waste Storage, Transportation, Transfer, Incineration, Air Curtain Destructor, Processing, Wood Burning, One Time Disposal or Small Demolition Facility	1,200
Sanitary Landfill	
Any Property With Residual Groundwater Contamination That Exceeds CH. NR140 Enforecement	
Coal Storage Area	
Salt or Deicing Material Storage Area	
Single Wall Farm UST or Single Wall Farm AST or Other Single Wall UST or AST That Has or Has Not Received Written Approval From The Department of Commerce or Its Designated Local Program Operator*	
Bulk Fuel Storage Facilities	
Bulk Pesticide or Fertilizer Handling or Storage Facilities	

Footnotes On Page 2

*These requirements apply to tanks containing gasoline, diesel, bio-diesel, ethanol, orther alternative fuel, fuel oil, petroleum product, motor fuel, burner fuel, lubricant, waste oil, or hazardous substance

[1] UST-Underground Storage Tank

[2] AST-Above Ground Storage Tank

[3] These installations shall meet the most restrictive installation requirements of s. Comm 10.260 and receive written approval from the department of commerce or its designated Local Program Operator under s. Comm 10.110

[4] For USTs s. Comm 10.260 states the 600ft setback distance may be reduced by 50% if all of the following features are provided and maintained in addition to the features in the tank–type column: tank system construction of corrosion–resistant material, such as fiber–reinforced plastic, or steel with a fiber–reinforced plastic wrap or jacket; non–discriminating sump sensors; testable secondary containment spill bucket; continuous electronic liquid–filled, pressure, or vacuum interstitial monitoring with automatic system shut–down; audible and visual high–level alarm at 90% full, and automatic shut–off at 95%; all fueling area protected by canopy; and downspouts for drainage of rainwater do not discharge into a fueling area.

[5] For ASTs s. Comm 10.260 states the 600ft setback distance may be reduced by 50% if all of the following features are provided and maintained in addition to the features in the tank–type column: either continuous non–discriminating electronic interstitial monitoring for double wall, or continuous non–discriminating electronic sensor for other secondary containment; audible and visual high–level alarm at 90% full, and either automatic shut–off at 95% or no latch–open device is used with any manual–shutoff nozzle; all dispensing by suction pump fuel transfer; all motor vehicle fueling limited to private or fleet use; all fueling area protected by canopy; and downspouts for drainage of rainwater do not discharge into a fueling area.

[6] These installations shall meet the standard double wall tank or single wall tank secondary containment installation requirements of s. Comm 10.260 and receive written approval from the department of commerce or its designated Local Program Operator under s. Comm 10.110

Appendix B – Lithologic Logs and Well Construction Details

WISCONSIN UNIQUE WELL NUMBER **YJ322**
Source: ELECTRONICALLY

State of Wi-Private Water Systems-DG/2
Department Of Natural Resources, Box 7921
Madison, WI 53707

Form 3300-77A
(Rev 02/02)bw

Depth **119** FT

Property Owner	WISCONSIN TRAPSHOOTING ASSOCIATION
Telephone Number	- -
Mailing Address	W5863 MUSKELLUNGE LAKE RD
City	TOMAHAWK
State	WI
Zip Code	54487
County of Well Location	1 ADAMS
Co Well Permit No	W
Well Completion Date	June 29, 2013
Well Constructor	SAM'S WELL DRILLING INC
License #	370
Facility ID (Public)	701036710
Address	PO BOX 150
Public Well Plan Approval#	0160-036
City	RANDOLPH
State	WI
Zip Code	53956
Date Of Approval	6/18/2013
Hicap Permanent Well #	73041
Common Well #	002
Specific Capacity	2.7 gpm/ft

1. Well Location
T=Town C=City V=Village: T of ROME
Fire#
Street Address or Road Name and Number: EVENT CENTER WELL #2
Subdivision Name | Lot# | Block #

Gov't Lot or **SE** 1/4 of **NE** 1/4 of
Section **6** T **20** N R **6** E

2. Well Type **1** (See item 12 below)
1=New 2=Replacement 3=Reconstruction
of previous unique well # _____ constructed in _____
Reason for replaced or reconstructed Well?

1 1=Drilled 2=Driven Point 3=Jetted 4=Other

3. Well Serves # of homes and or **EVENT CENTER**
N (eg: barn, restaurant, church, school, industry, etc.)
M=Munic O=OTM N=NonCom P=Private Z=Other X=NonPot A=Anode L=Loop H=Drillhole

High Capacity: Well? Y
Property? Y

4. Is the well located upslope or sideslope and not downslope from any contamination sources, including those on neighboring properties? **Y**
Well located in floodplain? **N**
Distance in feet from well to nearest: (including proposed)

1. Landfill
2. Building Overhang
3. 1=Septic 2= Holding Tank
4. Sewage Absorption Unit
5. Nonconforming Pit
6. Buried Home Heating Oil Tank
7. Buried Petroleum Tank
8. 1=Shoreline 2= Swimming Pool
9. Downspout/ Yard Hydrant
10. Privy
11. Foundation Drain to Clearwater
12. Foundation Drain to Sewer
13. Building Drain 1=Cast Iron or Plastic 2=Other
14. Building Sewer 1=Gravity 2=Pressure 1=Cast Iron or Plastic 2=Other
15. Collector Sewer: ___ units ___ in . diam.
16. Clearwater Sump
17. Wastewater Sump
18. Paved Animal Barn Pen
19. Animal Yard or Shelter
20. Silo
21. Barn Gutter
22. Manure Pipe 1=Gravity 2=Pressure 1=Cast iron or Plastic 2=Other
23. Other manure Storage
24. Ditch
25. Other NR 812 Waste Source

5. Drillhole Dimensions and Construction Method

Dia.(in.)	From (ft)	To (ft)
12.0	surface	60
8.0	60	119

Upper Enlarged Drillhole
-- 1. Rotary - Mud Circulation
-- 2. Rotary - Air
-- 3. Rotary - Air and Foam
-- 4. Drill-Through Casing Hammer
-- 5. Reverse Rotary
-- 6. Cable-tool Bit _ n. dia
X -- 7. Temp. Outer Casing _12 in. dia. _60__ depth ft.
Removed ? X
Other

Lower Open Bedrock

Geology Codes	8. Geology Type, Caving/Noncaving, Color, Hardness, etc	From (ft.)	To (ft.)
_NY_	Fine, Sand & Gravel	0	45
__S_	Sand	45	95
__Y_	Sand & Gravel	95	119

6. Casing Liner Screen

Dia. (in.)	Material, Weight, Specification Manufacturer & Method of Assembly	From (ft.)	To (ft.)
8.0	STD BLK, PIPE,.322 WALL, P.E., A53B DONGBU	surface	105

Dia.(in.)	Screen type, material & slot size	From	To
8.0	K-PACKER #10 SLOTTED JOHNSON STAINLESS	104	119

7. Grout or Other Sealing Material
Method Tremie Pipe - Pumped

Kind of Sealing Material	From (ft.)	To (ft.)	# Sacks Cement
Neat cement grout	surface	60.0	36 S

9. Static Water Level
32.0 feet **B** ground surface
A=Above B=Below

10. Pump Test
Pumping level **60.0** ft. below surface
Pumping at **75.0** GP M **1.0** Hrs

11. Well Is: 20 in. A Grade
A=Above B=Below
Developed? Y
Disinfected? Y
Capped? Y

12. Did you notify the owner of the need to permanently abandon and fill all unused wells on this property?
If no, explain

13. Initials of Well Constructor or Supervisory Driller: JVG — Date Signed 6/29/13
Initials of Drill Rig Operator (Mandatory unless same as above): SVG — Date Signed 6/29/13

Additonal Comments? YJ3 Variance Issued? N
Owner Sent Label? Y More Geology?

Batch 888888888

WISCONSIN UNIQUE WELL NUMBER **YJ327**
Source: ELECTRONICALLY

State of Wi-Private Water Systems-DG/2
Department Of Natural Resources, Box 7921
Madison, WI 53707

Form 3300-77A
(Rev 02/02)bw

Depth **119** FT

Property Owner: WISCONSIN TRAPSHOOTING ASSOCIATION
Telephone Number: - -
Mailing Address: W5863 MUSKELLUNGE LAKE RD
City: TOMAHAWK | State: WI | Zip Code: 54487
County of Well Location: 1 ADAMS | Co Well Permit No: W | Well Completion Date: July 2, 2013

1. Well Location
T=Town C=City V=Village: T of ROME
Fire#:
Street Address or Road Name and Number: WEST CAMPGROUND WELL #1
Subdivision Name | Lot# | Block #

Gov't Lot or **SE** 1/4 of **NE** 1/4 of
Section **6** T **20** N R **6** E

Well Constructor: SAM'S WELL DRILLING INC | License #: 370 | Facility ID (Public): 701036600
Address: PO BOX 150 | Public Well Plan Approval#: 0160-036
City: RANDOLPH | State: WI | Zip Code: 53956 | Date Of Approval: 6/18/2013
Hicap Permanent Well #: 73040 | Common Well #: 001 | Specific Capacity: 3.8 gpm/ft

2. Well Type 1 (See item 12 below)
1=New 2=Replacement 3=Reconstruction
of previous unique well # _____ constructed in _____
Reason for replaced or reconstructed Well?

3. Well Serves # of homes and or **WEST CAMPGROUND**
N (eg: barn, restaurant, church, school, industry, etc.)
M=Munic O=OTM N=NonCom P=Private Z=Other X=NonPot A=Anode L=Loop H=Drillhole
High Capacity: Well? Y Property? Y

1 1=Drilled 2=Driven Point 3=Jetted 4=Other

4. Is the well located upslope or sideslope and not downslope from any contamination sources, including those on neighboring properties? **Y**
Well located in floodplain? **N**
Distance in feet from well to nearest: (including proposed)

1. Landfill
2. Building Overhang
3. 1=Septic 2= Holding Tank
4. Sewage Absorption Unit
5. Nonconforming Pit
6. Buried Home Heating Oil Tank
7. Buried Petroleum Tank
8. 1=Shoreline 2= Swimming Pool
9. Downspout/ Yard Hydrant
10. Privy
11. Foundation Drain to Clearwater
12. Foundation Drain to Sewer
13. Building Drain 1=Cast Iron or Plastic 2=Other
14. Building Sewer 1=Gravity 2=Pressure 1=Cast Iron or Plastic 2=Other
15. Collector Sewer: ___ units ___ in . diam.
16. Clearwater Sump
17. Wastewater Sump
18. Paved Animal Barn Pen
19. Animal Yard or Shelter
20. Silo
21. Barn Gutter
22. Manure Pipe 1=Gravity 2=Pressure 1=Cast iron or Plastic 2=Other
23. Other manure Storage
24. Ditch
25. Other NR 812 Waste Source

5. Drillhole Dimensions and Construction Method

Dia.(in.)	From (ft)	To (ft)
12.0	surface	60
8.0	60	119

Upper Enlarged Drillhole
-- 1. Rotary - Mud Circulation ----------
-- 2. Rotary - Air ----------
-- 3. Rotary - Air and Foam ----------
-- 4. Drill-Through Casing Hammer
-- 5. Reverse Rotary
-- 6. Cable-tool Bit _ n. dia ----------
X -- 7. Temp. Outer Casing _12 in. dia. _60__ depth ft.
Removed ? X
Other

Lower Open Bedrock

8. Geology

Geology Codes	Type, Caving/Noncaving, Color, Hardness, etc	From (ft.)	To (ft.)
__F_	Fill	0	2
__Y_	Sand & Gravel	2	38
_NSM	Fine, Sand, Silty	38	48
__Y_	Sand & Gravel	48	119

6. Casing Liner Screen

Dia. (in.)	Material, Weight, Specification Manufacturer & Method of Assembly	From (ft.)	To (ft.)
8.0	STD BLK, PIPE, .322 WALL, P.E., A53B DONGBU	surface	104

Dia.(in.)	Screen type, material & slot size	From	To
8.0	#10 SLOTTED STAINLESS	103	119

9. Static Water Level
28.0 feet B ground surface A=Above B=Below

10. Pump Test
Pumping level **60.0** ft. below surface
Pumping at **120.0** GP M **1.0** Hrs

11. Well Is: 24 in. A Grade A=Above B=Below
Developed? Y
Disinfected? Y
Capped? Y

7. Grout or Other Sealing Material
Method Tremie Pipe - Pumped

Kind of Sealing Material	From (ft.)	To (ft.)	# Sacks Cement
Neat cement grout	surface	60.0	38 S

12. Did you notify the owner of the need to permanently abandon and fill all unused wells on this property?
If no, explain

13. Initials of Well Constructor or Supervisory Driller: JVG | Date Signed: 7/2/13
Initials of Drill Rig Operator (Mandatory unless same as above): SI | Date Signed: 7/2/13

Additonal Comments? YJ3 Variance Issued? N
Owner Sent Label? Y More Geology?

Batch 888888888

TOWN OF ROME, ADAMS COUNTY, WISCONSIN
AN ORDINANCE AMENDING SECTION 360 OF THE ZONING CODE ENTITLED "WELLHEAD PROTECTION DISTRICT"

The Town Board of the Town of Rome, Adams County, Wisconsin, do ordain as follows:

SECTION 1: Section 360 of the Zoning Code of the Town of Rome, Adams County, Wisconsin entitled Wellhead Protection District is hereby amended as set forth on the attached Exhibit A.

SECTION 2: If any provision of this Ordinance is invalid or unconstitutional, or if the application of this Ordinance to any person or circumstances is found invalid or unconstitutional by a Court of competent jurisdiction, such invalidity or unconstitutionality shall not affect the provisions or application of this Ordinance which can be given effect without the invalid or unconstitutional provision or application.

SECTION 3: All Ordinances and parts of ordinances in conflict herewith are hereby repealed.

SECTION 4: This Ordinance shall take effect and be in full force and effect from and after its passage and publication or posting as required by law.

SECTION 360
Wellhead Protection District§ 360-156

§ 360-151. Purpose & Authority.

This district is intended to protect from contamination the groundwater recharge zone of the Town's existing and planned groundwater wells that serve a public water system, which wells supply potable water to many residential, businesses, institutional, and other customers. This district is necessary because the wells by geological necessity must draw water from the ground levels lying closest to the surface, which grounds contain soil types that rapidly transmit pollutants, thereby threatening the entire groundwater supply being drawn upon by the wellhead. Accordingly, the purpose of this Ordinance is to institute land use regulations that protect the public water system(s) and well field(s), as well as protect and promote the public health, safety and general welfare of the residents of the Town. This Ordinance is adopted under and pursuant to the authority of Wis. Stats. §§ 60.61(1), (2)(g), and 60.62.

§ 360-152. Application.

1. The regulations specified in this Wellhead Protection Overlay District shall apply within the Town corporate boundary limits and within the area surrounding any groundwater well that serves a public water system that has been designated as a "Wellhead Protection Area" in a wellhead protection plan as defined by Wis. Adm. Code § NR811.12(6). The regulations herein are in addition to the requirements in the underlying zoning district.

2. Any public water system as defined in Wis. Adm. Code § NR 811.02(56) within the Town of Rome may request that the Town include the wellhead protection area for its water system to be included in this ordinance and added to the official zoning map. A request must be made in writing to the Town Board and include a copy of a wellhead protection plan that meets the requirements

Downloaded from https://ecode360.com/RO3917 on 2026-02-17

of Wis. Adm. Code § NR 811.12(6) and includes a wellhead protection area map. Subject to the approval of the Town Board, the wellhead protection area for the public water system may then be added to the wellhead protection district on the town's official zoning map.

§ 360-153. Supremacy of district.

The regulations of an overlay district will apply in addition to all other regulations which apply to the same geographic area except when the provisions of this district are more stringent. The provisions of any zoning districts that underlay this overlay district will apply except when the provisions of this district are more stringent.

§ 360-154. Permitted uses by right.

A. The following uses are permitted uses within this overlay district.

1. Parks, provided there is no on-site waste disposal or fuel storage tank facility associated with the use.

2. Playgrounds.

3. Wildlife areas.

4. Non-motorized trails, such as bike, skiing, nature and fitness trails.
5. Subject to the provisions of § 360-153 hereinabove, agricultural, residential, commercial and industrial establishments that meet the required setback distance in § 360-154(B) and whose *Aggregate of Hazardous Chemicals* in use, storage, handling and/or production may not exceed 20 gallons or 160 pounds at any time, with the exception for those uses listed as "permitted by conditional grant" in § 360-155. Uses (Hazardous chemicals are identified by OSHA under 29 CFR 1910.1200(c) and by OSHA under 40 CFR Part 370).

B. Setback requirements. The following uses, if permitted by the underlying zoning district, are allowed conditioned upon satisfaction of the following setback standards found in Wis. Adm. Code § NR811.12(5)(d):

1. Ten feet between a well and an emergency or standby power system that is operated by the same facility which operates the well and that has a double wall above ground storage tank with continuous electronic interstitial leakage monitoring. These facilities shall meet the installation requirements of Wis. Adm. Code §ATCP 93.260 and receive written approval from the department of safety and professional services or its designated Local Program Operator under Wis. Adm. Code § ATCP 93.110.

2. Fifty feet (50') between a well and a storm sewer main or a sanitary sewer main where the sanitary sewer main is constructed of water main class materials and joints. Gravity sanitary sewers shall be successfully air pressure tested in place. The air pressure test shall meet or exceed the requirements of the 4 psi low pressure air test for plastic gravity sewer lines found in the latest edition of Standard Specifications for Sewer & Water Construction in Wisconsin. Force mains shall be successfully pressure tested with water to meet the AWWA C600 pressure and leakage testing requirements for one hour at 125% of the pump shut-off head.

Downloaded from https://ecode360.com/RO3917 on 2026-02-17

3. Two hundred feet (200') between a well field and any sanitary sewer main not constructed of water main class materials, sanitary sewer manhole, lift station, one or two family residential heating fuel oil underground storage tank or above ground storage tank or private onsite wastewater treatment system (POWTS) treatment tank or holding tank component and associated piping.

4. Three hundred feet (300') between a well field and any farm underground storage tank system or other underground storage tank system with double wall and with electronic interstitial monitoring for the system, which means the tank and any piping connected to it. These installations shall meet the most restrictive installation requirements of Wis. Adm. Code § ATCP 93.260 and receive written approval from the department of safety and professional services or its designated Local Program Operator under Wis. Adm. Code § ATCP 93.110. These requirements apply to tanks containing gasoline, diesel, bio-diesel, ethanol, other alternative fuel, fuel oil, petroleum product, motor fuel, burner fuel, lubricant, waste oil, or hazardous substances.

5. Three hundred feet (300') between a well field and any farm above ground storage tank with double wall, or single wall tank with other secondary containment and under a canopy; other above ground storage tank system with double wall, or single wall tank with secondary containment and under a canopy and with electronic interstitial monitoring for a double wall tank or electronic leakage monitoring for a single wall tank secondary containment structure. These installations shall meet the most restrictive installation requirements of Wis. Adm. Code § ATCP 93.260, and receive written approval from the department of commerce or its designated Local Program Operator under Wis. Adm Code § ATCP 93.110. These requirements apply to tanks containing gasoline, diesel, bio-diesel, ethanol, other alternative fuel, fuel oil, petroleum product, motor fuel, burner fuel, lubricant, waste oil, or hazardous substances.

6. Four hundred feet (400') between a well field and a POWTS dispersal component with a design capacity of less than 12,000 gallons per day, a cemetery or a storm water retention or detention pond.

7. Six hundred feet (600') between a well field and any farm underground storage tank system or other underground storage tank system with double wall and with electronic interstitial monitoring for the system, which means the tank and any piping connected to it; any farm above ground storage tank with double wall, or single wall tank with other secondary containment and under a canopy or other above ground storage tank system with double wall, or single wall tank with secondary containment and under a canopy; and with electronic interstitial monitoring for a double wall tank or electronic leakage monitoring for a single wall tank secondary containment structure. These installations shall meet the standard double wall tank or single wall tank secondary containment installation requirements of Wis. Adm. Code § ATCP 93.260 and receive written approval from the department of safety and professional services or its designated Local Program Operator under Wis. Adm. Code § ATCP 93.110. These requirements apply to tanks containing gasoline, diesel, bio-diesel, ethanol, other alternative fuel, fuel oil, petroleum product, motor fuel, burner fuel, lubricant, waste oil, or hazardous substances.

8. One thousand feet (100') between a well field and land application of municipal, commercial, or industrial waste; the boundaries of a land spreading facility for spreading of petroleum-contaminated soil regulated under state administrative regulations while that facility is in operation; agricultural, industrial, commercial or municipal waste water treatment plant treatment

Downloaded from https://ecode360.com/RO3917 on 2026-02-17

units, lagoons, or storage structures; manure stacks or storage structures; or POWTS dispersal component with a design capacity of 12,000 gallons per day or more.

9. Twelve hundred feet (1,200') between a well field and any solid waste storage, transportation, transfer, incineration, air curtain destructor, processing, wood burning, one time disposal or small demolition facility; sanitary landfill; any property with residual groundwater contamination that exceeds Wis. Adm Code Ch. NR 140 enforcement standards; coal storage area; salt or deicing material storage area; any single wall farm underground storage tank or single wall farm above ground storage tank or other single wall underground storage tank or above ground storage tank that has or has not received written approval from the department of safety and professional services or its designated Local Program Operator under Wis. Adm. Code § ATCP 93.110, for a single wall tank installation. These requirements apply to tanks containing gasoline, diesel, bio-diesel, ethanol, other alternative fuel, fuel oil, petroleum product, motor fuel, burner fuel, lubricant, waste oil, or hazardous substances; and bulk pesticide or fertilizer handling or storage facilities.

§ 360-155. Uses permitted by conditional grant.

A. The following uses may be permitted on a case-by-case basis, after consideration of providing adequate groundwater protection and monitoring measures, as recommended by the Plan Commission and Rome Water Utility and determined by the Town Board as set forth herein.

1. Animal waste storage areas and facilities
2. Asphalt ingredients storage or processing plants Car/truck-washing facilities
3. Cheese factory, dairies and milk processing plants
4. Cemeteries
5. Chemical storage, sales, processing or manufacturing plants Dry-cleaning establishments
6. Electronic circuit manufacture or assembly plants
7. Electroplating operations
8. Exterminating supply, storage or application shops
9. Fertilizer manufacturing or storage operations Foundries and other forge plants
10. Fuel storage or sales
11. Garages for repair and servicing of motor vehicles, including body repair, painting or engine rebuilding if not on municipal sewer and water systems
12. Industrial liquid waste storage areas
13. Junk/recycling yards, motor vehicle salvage yards
14. Landfills, areas for dumping or disposal of garbage, refuse, trash, construction or demolition material
15. Metal reduction and refinement plants
16. Mining operations, including sand and gravel
17. Motor and machinery service and assembly shops if not on municipal water and sewer systems
18. Motor freight terminal
19. Paint products manufacturing

Downloaded from https://ecode360.com/RO3917 on 2026-02-17

20. Petroleum products storage or processing
21. Photography studios involving the developing of film or pictures
22. Plastics manufacturing
23. Printing and publishing establishments Salt storage
24. Pulp and paper manufacturing
25. Septage and sewage sludge storage and disposal sites
26. Solar farms such as utility-scale solar farms or photovoltaic power stations
27. Storage, manufacturing or disposal of toxic or hazardous materials as defined in § 100.37, Wis. Stats.
28. Underground petroleum products storage tanks for industrial, commercial, residential or other uses
29. Woodworking, wood products manufacturing and wood finishing

B. Prior to consideration of the requested permit, the Town Board shall forward the application for a permit to the Plan Commission and the Rome Water Utility for review and recommendation as to approval or disapproval, together with reasons for such recommendation and conditions of approval, if any. The Plan Commission and Rome Water Utility shall have 60 days in which to make such recommendation. Failure to make such recommendation to the Board within the time frame established, unless extended by agreement of the Commission, Utility and applicant, shall be deemed a negative recommendation to the Town Board.

C. Within 40 days of the receipt of the recommendations of the Plan Commission and Rome Water Utility, the Plan Commission shall hold a public hearing on the request.

D. Within 30 days of receipt of the recommendations of the Plan Commission and Water Utility, the Town Board shall approve, approve with amendments, or disapprove the application. The Town Board shall not approve the application unless it determines, by clear and convincing evidence, that the proposed use will not be contrary to the interests of public health and safety and that all applicable state and local standards [including setback requirements set forth in Wis. Adm. Code § NR 811.12(5)(d)] have been satisfied.

§ 360-156. Prohibited uses.

Any use or activity not permitted or conditionally granted as identified hereinabove is prohibited. This method of regulation is employed to provide the greatest assurance that inadvertent discharge of pollutants into the groundwater supply will not occur, since groundwater cleanup is often prohibitively expensive, and liability for such cleanup is often difficult or impossible to establish.

§ 360-157. Exemptions & Waivers.

A. Individuals and/or facilities may request the Town in writing, to permit additional land uses in the District.

B. All requests shall be in writing, in substantial compliance with forms to be provided by the Town and may require and environmental assessment report prepared by a licensed environmental engineer. Said report shall be forwarded to the Town and/or designee(s) for recommendation and

Downloaded from https://ecode360.com/RO3917 on 2026-02-17

final decision by the Town Board.

C. The individual/facility shall reimburse the Town for all consultant fees associated with this review at the invoiced amount plus administrative costs.

D. Any exemptions granted shall be conditional and may include required environmental and safety monitoring consistent with local, state and federal requirements, and/or bonds and/or securities satisfactory to the Town.

§ 360-158. Existing Facilities.

A. Existing facilities shall provide additional copies of all federal, state and local facility operation approvals or certificate and on-going environmental monitoring results to the Town.

B. Existing facilities shall provide additional environmental or safety structures/monitoring as deemed necessary by the Town, which may include but is not limited to stormwater runoff management and monitoring.

C. Existing facilities shall replace equipment or expand in a manner that improves the existing environmental and safety technologies already in existence.

D. Existing facilities shall have the responsibility of devising and filing with the Town a contingency plan satisfactory of the Town for the immediate notification of Town officials in the event of an emergency.

§ 360-159. Penalties & Enforcement.

A. In the event that an individual and/or facility causes the release of any contaminants which endanger the District, the individual and/or facility causing said release shall immediately stop the release and clean up the release to the satisfaction of the Town.

B. The individual/facility shall be responsible for all costs of cleanup, including all of the following:

1. Town consultant fees at the invoice amount plus administrative costs for oversight, review and documentation.

2. The cost of Town employees' time associated in any way with cleanup based on the hourly rate paid to the employee multiplied by a factor determined by the Town representing the Town's cost for expenses, benefits, insurance, sick leave, holidays, overtime, vacation, and similar benefits.

3. The cost of Town equipment employed.

4. The cost of mileage reimbursed to Town employees attributed to the cleanup.

C. Following any such discharge the Town may require additional test monitoring and/or bonds/securities.

D. Penalties and enforcement for violations of this Ordinance or shall be as provided in § 1-5 of the Town of Rome General Code of Ordinances.

Downloaded from https://ecode360.com/RO3917 on 2026-02-17

ORDINANCE NO. 26- __

TOWN OF ROME, ADAMS COUNTY, WISCONSIN

AN ORDINANCE CREATING SECTION 137-8, RESTRICTING CERTAIN ARTIFICIAL WAKE ENHANCEMENT, AND SECTION 137-9, PENALTIES, OF THE TOWN OF ROME CODE OF ORDINANCES

WHEREAS, in the interest of public health, safety, and welfare, including the public's interest in preserving natural resources, the Town of Rome ("Town") has the authority to enact ordinances covering waters within its jurisdiction if the ordinances are not contrary to or inconsistent with Chapter 30, Wis. Stats., and they relate to the equipment, use, or operation of boats or to any activity regulated by Sections. 30.60 to 30.71, Wis. Stats.; and

WHEREAS, Lake Arrowhead, Lake Camelot, and Lake Sherwood exist wholly within the Town; and

WHEREAS, artificially enhanced wakes can cause environmental damage to lakes and lakeshore, including resuspension of sediment adding nutrients to the water and increased risk of algal blooms, turbidity, shoreline erosion, and threats to aquatic life and waterfowl; and

WHEREAS, boats with ballast systems increase the likelihood of aquatic invasive species being introduced and spread on lakes; and

WHEREAS, artificially enhanced wakes can damage shoreline, lake bottom, moored boats, and shoreline structures including docks; and

WHEREAS, operating boats in a stern down manner creates downward prop wash, disturbing the lake bottom far below the wave zone, 25 feet and more below the surface; and

WHEREAS, artificially enhanced wakes can endanger swimmers, anglers, and other watercraft; and

WHEREAS, the use of ballast and wake enhancing fins can cause unsafe operation by causing the bow to rise obscuring vision forward; and

WHEREAS, the Town submitted a draft of this ordinance to the Wisconsin DNR for advisory review at least 60 days prior to passage, pursuant to 30.77(3)(d), Wis. Stats.; and

WHEREAS, the Town Board, after considering public comments and any DNR suggestions, determines that adopting this Ordinance is consistent with all other ordinances of the Town and would promote the public health, safety and welfare, including the public's interest in preserving natural resources; and

WHEREAS, Article I of Chapter 137 of the Town of Rome Code of Ordinances provides for Town regulations related to Water Traffic, Boating, and Water Sports on the waters of Lake Sherwood, Lake Camelot, and Lake Arrowhead;

NOW, THEREFORE, the Board of Supervisors of the Town of Rome, Adams County, Wisconsin, does hereby ordain as follows:

SECTION 1: Section No. 137-8 of the Code of Ordinances of the Town of Rome, is hereby created to provide as follows:

§ 137-8 Certain artificial wake enhancement prohibited

A. No person may use or employ ballast tanks, ballast bags, or fins to cause a boat to operate in a bow-high manner, or which increases or enhances a boat's wake.

B. No person may operate a boat in an artificially bow-high manner having the effect of increasing the boat's wake. Such prohibited operation includes wake enhancement by use of ballast tanks, ballast bags, or fins, or continuous operation at transition speed (the speed below planing speed in which a boat is operating in plowing mode) and similar methods. For the purpose of this paragraph, "continuous operation" means "operation that is not acceleration for the purpose of achieving a state of planing."

C. In no event shall any of the following operations be deemed a violation of this section, provided such operations do not use or employ ballast tanks, ballast bags or wake enhancing fins: i) water skiing, ii) tubing, iii) wake boarding employing a tow rope; iv) brief transition operation to empty a boat of bilge water, or v) brief transition operation of a boat accelerating into a planing condition.

SECTION 2: Section No. 137-9 of the Code of Ordinances of the Town of Rome, is hereby created to provide as follows:

§ 137-9 Penalties

A. Wisconsin state boating penalties as found in s. 30.80, Wis. Stats., and deposits established in the Uniform Deposit and Bail Schedule established by the Wisconsin Judicial Conferences, are hereby adopted by reference, except all references to fines are amended to forfeitures and all references to imprisonment are deleted.

B. To the extent that the penalty for any violation of this article is not provided under Wisconsin state boating penalties as found in s. 30.80, Wis. Stats., any person violating this article shall forfeit $500 for the first offense and shall forfeit $1000 for the second and subsequent offenses within one year. Deposits established in the WISCONSIN CIRCUIT COURT FEE, FORFEITURE, FINE AND SURCHARGE TABLES shall also apply to any violation.

SECTION 3: **Severability.** If any provision of this Ordinance is invalid or unconstitutional, or if the application of this Ordinance to any person or circumstances is found invalid or unconstitutional by a Court of competent jurisdiction, such invalidity or unconstitutionality shall not affect the provisions or application of this Ordinance which can be given effect without the invalid or unconstitutional provision or application.

SECTION 4: **Effective Date.** This Ordinance shall take effect and be in full force and effect from and after its passage and publication or posting as required by law.

CONDITION REPORT TO SUPPORT AN ORDINANCE RESTRICTING ARTIFICIALLY ENHANCED WAKES IN THE WATERS OF THE TOWN OF ROME, ADAMS COUNTY

Introduction

Wisconsin's inland lakes are among the state's most critical natural resources and have incalculable aesthetic, environmental and economic value. In the interest of public health, safety, and welfare, including the public's interest in preserving natural resources, and protection of the environment and outdoor recreation it is important to protect lakes and their users from the very large wakes, downward prop wash and other negative impacts of artificially enhanced wakes.

The Town of Rome ("Town") has the authority to enact ordinances covering waters within its jurisdiction, if the ordinances are not contrary to or inconsistent with Chapter 30, Wis. Stats., and they relate to the equipment, use, or operation of boats or to any activity regulated by Wis. Stat. §§ 30.60 to 30.71 and 30.77 (3)(a).

The Town has three flowage lakes that are located entirely within its borders: Lake Arrowhead, Lake Camelot, and Lake Sherwood (the "Tri-Lakes"). Almost all of the shoreline on the Tri-Lakes has been heavily developed for residential, commercial, or recreational use, providing significant economic value to the Town and Adams County. Each of the lakes has issues related to aquatic invasive species ("AIS") and/or impaired water quality. The Tri-Lakes also experience considerable recreational use from a spectrum of water-related activities leading to conflicts between users. Due to the documented impacts of artificially enhanced wakes on these lakes, it is in interest of public health, safety, and welfare, as well as the preservation and protection of natural resources, the environment, and outdoor recreation, to enact an ordinance restricting artificially enhanced wakes in these three lakes.

This Condition Report is submitted to the Department of Natural Resources ("DNR") in accordance with Wis. Stat. § 30.77(3)(d), along with a draft of the proposed Ordinance No. 2026-__, Town of Rome, Adams County, Wisconsin, entitled "An Ordinance Creating Section 137-8, Restricting Certain Artificial Wake Enhancement, and Section 137-9, Penalties, of the Town of Rome Code of Ordinances" (the "Ordinance").

Purpose and Summary of the Ordinance

The purpose of the Ordinance is to:

1) Protect public safety and all users of the lakes from impacts caused by the large waves and limited forward vision of boats employing devices, equipment, and operations that enhance wakes.

2) Prevent the environmental degradation caused by artificially enhanced wakes and downward propeller wash generated by boats equipped or operated to produce artificially enhanced wakes;

3) Prevent property damage and environmental degradation caused by artificially enhanced and uncontrolled wakes hitting privately owned and public shoreline, docks, shoreline structures and boats.

4) Prevent the transfer of aquatic invasive species through ballast water intake and discharge between lakes caused by the use of ballast tanks and ballast bags;

5) Prevent the environmental degradation caused by artificially enhanced wakes and downward propeller wash generated by boats for enhanced wake sports such as wake surfing prevent property damage from enhanced wakes hitting privately owned shoreline, docks, shoreline structures and boats;

6) Prevent activities utilizing enhanced wakes from endangering or driving off the lakes other water sports and water users;

7) Protect wildlife nesting and fish spawning sites;

8) Protect water quality and prevent enhanced algae blooms; and

9) Protect investments in projects supporting the improvement of water quality within the lakes;

Specifically, the Ordinance would ban the use of ballast tanks, ballast bags, or fins to cause a boat to operate in a bow-high manner or which increase or enhance a boat's wake. It also would prohibit operating a boat in an artificially bow-high manner having the effect of increasing the boat's wake; this would include prohibiting wake enhancement using ballast tanks, ballast bags, fins, or continuous operation at transition speed (the speed below planing speed in which a boat is operating in plowing mode). The Ordinance defines "continuous operation" to mean "operation that is not acceleration for the purpose of achieving a state of planning."

The Ordinance also provides that in no event would any of the following operations be deemed a violation of the Ordinance, provided such operations do not use ballast tanks, ballast bags or fins: 1) water skiing, 2) tubing, 3) wakeboarding using a tow rope, 4) brief transition operation to empty a boat of bilge water, or 5) brief transition operation of a boat accelerating into a planing condition. Moreover, nothing in the proposed Ordinance would preclude the use of wake boats, provided the ballast tanks and other features intended to create enhanced wakes or cause the boat to operate in a bow-up stern-down orientation are not deployed. These boats could continue to be used for

cruising, water skiing and other activities provided the ballast tanks and other wave-enhancing features are not deployed.

Studies Related to Impacts of Enhanced Wakes

Various studies and surveys (see Appendix 1) have been conducted that reveal the negative effects of enhanced wakes on inland lakes, including lakes similar to the Tri-Lakes.

By increasing displacement of the boat and equipped with very powerful engines, wake boats impart very large quantities of energy in the form of unusually large waves. The energy of these waves increases with the square of their amplitude, such that a two-fold increase in wave height generates four times more energy and a three-fold increase in wave height generates nine times more energy.[1] Most of this wave energy is conserved until it encounters shallow water, concentrating energy on all materials or objects present, including the shoreline, lake bottom, wildlife habitat, docks, moored boats, swim rafts and other lake recreators. When wake boats are operating in a bow-up stern-down manner, the propeller wash may scour the lake bottom to depths of more than 25 feet, destroying aquatic vegetation and fish spawning beds, and churning the sediment into the water column, degrading the water quality.

Artificially enhanced wakes can cause irreversible damage to shorelines, lake beds, moored boats, and shoreline structures. Enhanced wakes and the associated propeller wash can uproot aquatic plants and resuspend the lake sediment. This churning action can increase phosphorus levels in the water column that lead to algae blooms. Any toxic substances that may be present in the sediment reenter the water column, degrading water quality and posing additional risks to aquatic wildlife and plants.

The results of the studies reviewed by the Town suggest that negative effects on lake bottom and shorelines may largely be avoided if the lake size is more than 1,500 acres, the enhanced wake boating activity is at least 700 feet from the shoreline or other lake users, and the enhanced wake boating activity is in water depths greater than 25 feet. Some studies conclude that enhanced wakes should be done only in areas that are 600 feet from any shoreline and in water at least 20 feet deep. Negative impacts to other users can also be mitigated on larger lakes where users can maintain sufficient distance from boats creating artificially enhanced wakes as artificially enhanced wakes have been found to impact smaller boats 500 feet or more away.

The Town is aware of studies provided by proponents of wake sports, and in some cases conducted or financed by the wakes sports industry, which suggest less stringent

---

[1] Formulas for Boat Wakes, webpage http://boatwakes.homestead.com/files/form.htm

distances and depths. However, the Town has not found these studies to be persuasive in light of the studies and surveys referenced in Appendix 1.

Local Conditions Necessitating the Ordinance

In recent years, there has been an increase in boats equipped to generate artificially enhanced wakes on Wisconsin lakes, including the Tri-Lakes. More lake residents and recreators are expressing concern about the effects of enhanced wakes and downward prop wash on their environment and on public safety. The Wisconsin DNR's Spring 2023 Survey and Spring 2024 Survey results indicate that both Adams County residents and those who recreate in Adams County are overwhelmingly in favor of legislation that would prohibit the operation of boats in a manner that creates artificially enhanced wakes.[2] In 2023, the Town of Rome conducted a survey ("Rome Survey") where 82% of the respondents agreed that an ordinance regarding wake manipulation devices should be enacted. (See Attachment "2023 Rome Wake Boat Survey").

The conditions that can minimize the impacts of artificially enhanced lakes are not generally present on the Tri-Lakes (see Appendix 2). The characteristics and conditions of the Tri-Lakes disfavor the allowance of equipment and operations that artificially enhance wakes. These characteristics are summarized as follows and explained in more detail below.

- In most cases, the Tri-Lakes are less than 20 feet deep with the average depth at around 12 feet for each lake.

- The lakes are irregular shaped and long and narrow, with the widest parts generally being closest to the dams creating the lakes.

- Limiting equipment or operation of boats creating artificially enhanced wakes to portions of the lakes that are greater than 500 feet from shore or piers and docks and in locations with depths greater than 20 feet either do not exist on the lakes or would permit wake activity in only small circular patterns near each dam, which would put the dam structures in peril and be less safe for boaters.

- Two of the three lakes are designated by the WIDNR as "Impaired." The local Wis. Stat. 33 public inland protection and rehabilitation district, the Tri-Lakes Management District, has begun implementation of a pilot project to address some of the impairments.

---

[2] Wisconsin DNR Spring Surveys, 2023 and 2024, https://dnr.wisconsin.gov/sites/default/files/topic/About/WCC/2023/SpringHearing/2023_CountyResults.pdf and https://dnr.wisconsin.gov/sites/default/files/topic/About/WCC/2024/SpringHearing/2024_StatewideResultsByCounty.pdf

- The Tri-Lakes are heavily developed and experience significant use for all types of water-related recreational activities. The shoreline properties and recreational uses suffer significant negative impacts, including personal and property damage and injury, from artificially enhanced wakes on the Tri-Lakes.

Effect on shoreline and water quality. Maintaining water quality is in the best interest of all property owners and the public at large relative to the use of the lakes. Not only for recreational activities such as boating, skiing, and tubing, but also for fishing and swimming. Increased sedimentation which can reduce light penetration and inhibit primary production, abrade, and clog fish gills, and prevent feeding by sight feeders, will negatively alter fish populations. While shoreline erosion can be reversed with much cost and effort within years, changes to water quality by disturbance of the lake beds can be even more difficult to remedy. Disturbances of the lake-bed can release nutrients such as phosphorus that took decades to accumulate. Once released and resuspended, it can take decades for a lake to return to its former status. Phosphorus is the limiting nutrient for enhanced growth of algae and its associated detrimental impacts, including killing fish and making the lake unsafe for swimming. Furthermore, without adequate protections, erosion and sedimentation will accelerate lake eutrophication with a negative impact on all who use these water resources. (See Appendix 1).

The Tri-Lakes suffer from water quality issues, with two of the three officially listed as Impaired Waters by the DNR. (See Appendix 2). The impairments are due to low dissolved oxygen, eutrophication and poor water quality, with high phosphorus levels being identified as driving those impairments. This has led to an increase in algae blooms that, when decomposing, consume large amounts of dissolved oxygen. Sediment may also be an issue. In 2024, a SOD (sediment oxygen demand) study was done on the three lakes which confirmed that the lakes have a high demand for dissolved oxygen. Additionally, later that summer, suspicious blooms were tested and blue green algae was detected on the Tri-Lakes which impeded the ability to enjoy the use of the lakes until those blooms dissipated. The documented impact of enhanced wake activity jeopardizes phosphorous management efforts and, thereby, the health and safety of lake users as well as the wildlife that rely on the lake.

In a groundbreaking test, the Tri-Lakes Management District, working with the WDNR, has committed several million dollars towards the purchase, installation and maintenance of 11 Nanobubble units to increase dissolved oxygen, mitigate nutrients and algae, reduce muck sedimentation, improve water clarity, reduce odors and enhance fish and aquatic habitat. The Tri-Lakes District is currently in discussion with the Wisconsin DNR to add up to an additional 28 units to help restore our three lakes, which will have the added benefit of enhancing downstream waterways as well.

Citizens are very concerned that if this activity is not regulated that wake sports creating enhanced wakes will become more popular, too late to regulate and ultimately cause permanent damage the Town's lakes. Common concerns heard from residents of the

Town of Rome include the long-term effects on the lakes from wake-surfing, especially related to damage to the lake-bed, damage to fishery and increased sediment with phosphorus being stirred up by the downward prop wash. (See Attachment, Rome Survey).

Ballast system threats to AIS spread. Ballast systems are impossible to empty completely, thereby increasing the risk of carrying aquatic invasive species (AIS) from one lake to another. Ballast tanks contain an average of 8 and up to nearly 23 gallons of residual water, according to a University of Wisconsin study. New and existing AIS can upset lake ecosystems, kill food sources needed for a healthy fish habitat, damage property and equipment, and impact the value of shoreline property and the safety of lake users. The Tri-Lakes already experience issues with AIS. Ballast tanks can result in the transfer of new AIS to the Tri-Lakes, or the transfer of existing AIS in the Tri-Lakes to other areas of the Tri-Lakes, to other water bodies in the Town, and to other water bodies outside of the Town. The Town has heard from lake residents who have expressed significant concerns about these existing conditions and possibilities.

- All three lakes have zebra mussels, capable of spreading elsewhere through ballast water. The likelihood of transporting zebra mussel veligers through ballast systems is known to be high, with a 97% chance of a ballast tank containing at least 1 veliger and a 71% change of it containing 100 veligers, according to a University of Minnesota report, studying this on Minnesota lakes with zebra mussel infestations.

- All three lakes have curly-leaf pondweed and Eurasian water milfoil (EWM). EWM reproduces via fragmentation, meaning a single stem fragment can take root and establish a new population. Wake boats in wake sport mode (bow-high, stern down) pose an added threat in uprooting and cutting the plant, encouraging it to spread or transferring it to other areas of the lake or other lakes within the Town through ballast water.

    - As example, the Tri-Lakes Management District has been proactive in its efforts to protect and preserve the three lakes and combat AIS. To this end, it typically spends approximately $335,000 annually weed harvesting. Lake residents are concerned that enhanced wake activity runs counter to the efforts and investments they are making in managing AIS.

- Furthermore, lake residents are concerned boats using ballasts are a threat to introducing other AIS to the Tri-Lakes or other town lakes:

    - For example, none of the Town lakes have spiny water fleas, however, all three lakes are considered suitable for spiny water fleas. Studies have found that the spiny water flea has a dormant resting egg viable after years and capable of surviving long periods of time in residual ballast water. Spiny water fleas can upset the entire lake ecosystem and lead to murky water.

- Now, with the discovery of quagga mussels in Geneva Lake in 2024 (just less than three hours south of the Town's lakes), lake residents have another devastating concern. Described as the "bigger, badder" cousin of the zebra mussel, quagga mussels appear less sensitive to water chemistry and there is no viable option for eradicating them once introduced to a lake, according to the DNR.[3]

- Currently, there also is no readily available way in Wisconsin to clean and decontaminate ballast systems, which require flushing with water heated to at least 120 degrees for several minutes.[4]

- Ballast tanks retain and transport a significant amount of water even when "empty." For example, the MasterCraft owner's manual instructs the owner to add 2 gallons of antifreeze to each ballast tank. Given that there are between 4 and 7 ballast tanks in each wake surf boat, this shows that considerable water is transferred as the wake surf boats move between lakes. The discharge of the antifreeze in the spring, presents an additional hazard if done so in the lake. (See Appendix 3)

- The use of ballast and wake-enhancing fins, vanes, shapers, or other such devices puts the boat in a bow-up stern-down position. This may obstruct the driver's view, increased safety risks for others on the lake: anglers, kayakers, paddleboarders, and swimmers. There have been various reports of close-call encounters between wake boats and other water sport enthusiasts.

Impacts on property owners and lake recreators *(see Appendix 4 and Attachment Rome Survey).* The Town has received a number of comments from residents who complained about the impacts of artificially enhanced wakes, including but not limited to:

- Damage to docks, piers, seawalls, and boats as well as moored boats breaking their ties due to enhanced wakes
- Shoreline damage, severe erosion and high turbidity with clear lakes turning murky as sediment re-enters the water column
- Fish and habitat damage, including significant amounts of weed floating on the water and washing up on shore

---

[3]'Deeply disturbing news.' Invasive quagga mussels documented in Geneva Lake; first finding in Wisconsin inland lake, Paul Smith, Milwaukee Journal Sentinel, https://www.jsonline.com/story/sports/outdoors/2024/08/27/quagga-mussels-found-in-geneva-lake-first-in-a-wisconsin-inland-lake/74964798007/

[4] Ballast Tank Decontamination, Pacific States Marine Fisheries Commission, https://www.youtube.com/watch?v=alTMHclwwZk

- Injury to other users of the lakes caused directly or indirectly by artificially enhanced wakes, including to skiers, fishermen,

Lake users also report they are unable to use the Tri-Lakes out of concerns for safety, even where this is only one or two boats creating artificially enhanced wakes. These numerous complaints include but are not limited to:

- Kayakers and paddlers not going out on lake when wake surfing activity is occurring
- Boats towing skiers or tubers returning to their docks out of safety concerns
- Anglers having to move to other areas of the lake to ensure they can safely fish; and often having to leave the lake entirely
- Pontoon boats getting swamped or completely re-routing to avoid entire areas of the lake when a wake boat is generating enhanced wakes
- Young children not being able to play in the shallows or go onto boats given the wave energy from a wake boat's enhanced wakes

How a Town Ordinance Would Solve the Above Issues for the Town of Rome

Compliance with a Town ordinance prohibiting boats from generating artificially enhanced wakes would result in the following benefits for the Town:

- The negative environmental impacts and property damage associated with boats generating artificially enhanced wakes, described above, would be prevented.

- The safety risks associated with boats generating artificially enhanced wakes, noted above, would be eliminated.

- Other lake recreators would not be driven off the lake due to the presence of artificially enhanced wakes.

- The likelihood of ballast tanks used by these boats transferring aquatic invasive species from one lake to another would be reduced or eliminated.

- Damage to shoreline, shore structure, and moored boats would be eliminated by prohibiting artificially enhanced wakes.

- Negative impacts from artificial enhanced wakes to water quality and efforts to address water impairment would be eliminated.

Upon adopting the proposed ordinance, appropriate signage would be placed at all public landings, in accordance with Wisconsin law. Based on the experiences of other Wisconsin municipalities that have adopted ordinances regulating the creation of enhanced wakes, such signage and general education regarding the ordinance will help

ensure compliance. Furthermore, the Town of Rome has a police force and two patrol boats to monitor compliance and issue citations.

Possible Negative Effects of Adopting the Ordinance

The Town has not identified any negative impacts to the public health, safety, and general welfare, or the preservation and protection of natural resources, the environment, and outdoor recreation not utilizing artificially enhanced wakes resulting from the adoption of the Ordinance. The Ordinance does not forbid the use of the boats, so ballasted boats can continue to be used for skiing, tubing, and tethered wakeboarding, provided that the boat is not operated using the wake-enhancing features or wake-enhancing methods of operation.

The Town believes that the benefits from the Ordinance outweigh the impacts of prohibiting artificially enhanced wakes. The Town notes that Tri-Lakes are conveniently located near numerous other large water bodies, including Petenwell Flowage and Castle Rock Flowage, that permit wake surfing and are large and deep enough for it to be done without the negative impacts observed on the Tri-Lakes (provided the ballast tanks are always wholly emptied or sterilized between lakes).

Public Engagement Before the Town

The Town has supported public engagement and input prior to preparing this Condition Report. The following Town Board meetings have included an agenda item related to the regulation of artificially enhanced wakes:

- Thursday, June 16, 2022
- Thursday, July 7, 2022
- Thursday, July 21, 2022
- Thursday, August 18, 2022
- Thursday, September 1, 2022
- Thursday, December 15, 2022
- Thursday, January 5, 2023
- Thursday, January 19, 2023
- Thursday, February 2, 2023
- Thursday, February 16, 2023
- Thursday, May 18, 2023
- Thursday, June 15, 2023
- Thursday, August 17, 2023
- Thursday, October 19, 2023
- Thursday, December 7, 2023
- Wednesday, December 20, 2023
- Thursday, January 4, 2024
- Wednesday, January 17, 2024

- Thursday, March 7, 2024
- Thursday, March 21, 2024
- Thursday, April 4, 2024
- Thursday, May 2, 2024
- Thursday, June 20, 2024
- Thursday, October 3, 2024
- Thursday, October 10, 2024
- Thursday, January 16, 2025
- Thursday, February 6, 2025
- Thursday, February 20, 2025
- Thursday, May 1, 2025
- Thursday, June 19, 2025
- Thursday, August 7, 2025
- Saturday meeting, August 23, 2025, at 10:00, with The Last Wilderness Alliance
- Thursday, September 4, 2025
- Thursday, September 18, 2025
- Saturday meeting, September 20, 2025, at 10:00, for the Rome Watersports Club
- Thursday, October 2, 2025
- Thursday, November 20, 2025
- Thursday, January 15, 2026
- Thursday, February 19, 2026
- Thursday, March 5, 2026
- Thursday, March 19, 2026
- Thursday, April 2, 2026
- Thursday, April 16, 2026

The Town has also solicited public comments and feedback related to the potential regulation of artificially enhanced wakes. In addition to Appendix 4 and the Rome Survey, the Town has received the following public comments:

- May 12, 2025, Letter to Town Chairman from Gayle Casey
- May 12, 2025, Letter to Town Chairman from Randy Richter
- May 14, 2025, letter to Town Board from Dan Karls
- June 19, 2025, Letter to Town Chairman from Julie Reynolds
- August 6, 2025, letter from Attorney Anders B. Helquist, on behalf of the Rome Watersports Club, Inc., to Town Attorney
- August 24, 2025, letter to Town Board from Jeff Lauer
- September 3, 2025, Letter to Town Board from Dave Kemper
- September 3, 2025, Letter to Town Chairman from Phil Rutland
- September 4, 2025, Letter to Town Chairman from John Dalebroux
- September 22, 2025, letter from Attorney Anders B. Helquist, on behalf of the Rome Watersports Club, Inc., to Town Clerk
- September 23, 2025, Letter to Town Chairman from Melanie Tiedt

- September 24, 2026, Letter to Town Chairman from Nicholas Tomsyck
- October 9, 2025, letter to Town Chairman from Don Ystad
- January 15, 2026, letter to Town Board from Alissa O'Brien, Weld Riley
- February 13, 2026, letter to Town Board from Curt Johnson
- March 20, 2026, Letter to Town Chairman, Dan Karls

Summary of and Responses to the Arguments of Those Opposed to the Ordinance

The Town is aware that certain individuals and organizations are opposed to the Ordinance and, in some cases, any regulation of artificially enhanced wakes. Opponents have proposed alternatives to the Ordinance, including restricting wake surfing hours, setbacks of 200 feet (without any depth requirement), designated routes near the middle of the lakes, and exemptions from prohibitions related to ballast water for riparian owners who dock their boats. Opponents have suggested that self-enforcement without an Ordinance may be sufficient. Opponents also suggest that regulation of artificially enhanced wakes will lead to bans on uses.

As set out in earlier sections of this Condition Report, the Town has found that the proposed alternatives do not sufficiently address the impacts of artificially enhanced wakes on Tri-Lakes. Self-enforcement has not proven to be effective, as there remain significant concerns among Town residents and lake users over the demonstrated impacts of artificially enhanced wakes on the Tri-Lakes. The Town also is not proposing regulation beyond what is set out in the Ordinance, making any hypotheticals unpersuasive.

Opponents claim that any regulation of enhanced wakes would be a violation of the Public Trust Doctrine. The Town notes that this issue has been addressed by the Wisconsin Legislative Council (the nonpartisan state agency charged with responsibility for providing legal advice to the Legislature). The Wisconsin Legislative Council issued a Dec 6, 2023 legal memo concluding that any challenge under the public trust doctrine would be unlikely to succeed.

Other opponents claim that existing state laws are enough. As artificially enhanced wakes have resulted in the documented issues on Tri-Lakes even in light of existing state laws, the Town is not persuaded by this argument. The Town finds that existing state laws are insufficient to protect the public health, safety, and welfare on the Tri-Lakes from the impacts of artificially enhanced wakes.

- Wis. Admin. Code § NR 19.055 requires all boats that take in water from a lake to drain that water before leaving the boat launch, and NR 40 makes it illegal to possess, transport, transfer or introduce certain invasive species. Some opponents to regulation claim that ballast tanks of wake surf boats are no more likely to transfer invasives than live wells and bait buckets. But live wells and bait buckets can be fully emptied and are easily inspected. As set out above, ballast

tanks cannot be fully emptied and cannot be inspected, as they are sealed within the hull of the boat.

- Wis. Stats. § 30.66(3)(a) requires slow no-wake for all motorboats within 100 feet of any shoreline, dock, pier or buoyed restricted area and Wis. Stat. § 30.68(4)(a) prohibits the operation of a boat so as to "approach or pass" another boat in a manner which creates a hazardous wake or wash. While slow no-wake restrictions may provide some benefits from regular wakes, as set out above, this distance is insufficient for boats creating artificially enhanced wakes. Boats creating artificially enhanced wakes can make waves 20 inches high a full 100 feet from the track of the boat and 13 inches high a full 300 feet from the boat. These impacts have been detailed in at least one wake boat industry study.[5]

- Wis. Stats. § 30.68(4)(b) provides an apparent remedy for injury to people and damage to property (e.g., docks and shoreline), but this requires a civil lawsuit against a specific actor. The impacts from artificially enhanced wakes on Tri-Lakes may occur when an owner is unable to identify, or not present to identify, what artificially enhanced wake caused the damage. This individual remedy is insufficient to protect the Town's interests, and the public health, safety, and welfare, related to the impacts of artificially enhanced wakes.

- The Town also finds that these laws do not address the impacts of artificially enhanced wakes to the shorelines, lakebeds, and water quality on Tri-Lakes.

Conclusion

After reviewing science-based studies, the characteristics of the Tri-Lakes, the experiences of lake users, and public input, the Town of Rome concludes that the proposed Ordinance is necessary to protect the public health, safety, and welfare, and the public's interest in preserving the state's natural resources, on the Tri-Lakes. The Town respectfully submits the Ordinance and this Condition Report to the DNR for its advisory review.

---

[5] Water Sports Industry Association, "Characterization of Wake-Sport Wakes," Nov. 2015, https://www.wsia.net/wp-content/uploads/2020/03/WSIA_draft_report_Rev_II.pdf

Appendix 1

Relevant Research Studies and Surveys

Several studies contributing to the facts in this condition report were completed a few years ago. Since that time, boats generating enhanced wakes have gotten more powerful, added more ballast, and are capable of generating bigger wakes and more powerful downward prop wash. Therefore, the figures cited in this report are likely conservative. More studies are underway and in review.

Ballast tank water retention and invasive species: "Volume and contents of residual water in recreational watercraft ballast systems," Management of Biological Invasions (2016) Volume 7, Issue 3: 281-286, first published online 04/18/2016, https://www.reabic.net/journals/mbi/2016/3/MBI_2016_Campbell_etal.pdf and "Occurrence and Survival of Zebra Mussel (*Dreissena polymorpha*) Veliger Larvae in Residual Water Transported by Recreational Watercraft," University of Minnesota thesis, Adam Doll, Dec. 2018, https://conservancy.umn.edu/handle/11299/202094.

Wave height, power, and energy: "A field study of maximum wave height, total wave energy, and maximum wave power produced by four recreational boats on a freshwater lake," St. Anthony Falls Laboratory, College of Science & Engineering, University of Minnesota, SAFL Project Report No. 600, 02/02/2022, https://conservancy.umn.edu/handle/11299/226190.

Wave energy, propeller downwash and sediment disturbance: "Lake Waramaug Wave Impact Study Final Report," Prepared for the Lake Waramaug Inter-Local Commission, Terra Vigilis Environmental Services Group, 11/15/2024, https://www.warrenct.gov/sites/g/files/vyhlif3991/f/uploads/lake_waramaug_final_report.pdf.

Wave size, power, and turbidity: "A phased study of the water quality and wave propagation dynamics currently impacting a small southeast Wisconsin freshwater lake: Waukesha," Terra Vigilis Group, as contained in Responsible Wakes for Vermont Lakes (see pp 16-37 of linked presentation where study is embedded), https://dec.vermont.gov/sites/dec/files/wsm/lakes/docs/Additional%20supporting%20Information%20submitted%2007292022.pdf.

Public support for restricting enhanced wakes to lakes greater than 1500 acres and 700 feet from shore, Adams County: "2023 Spring Hearing Statewide Results by County," Wisconsin Conservation Congress and Department of Natural Resources, 4/20/23, https://dnr.wisconsin.gov/sites/default/files/topic/About/WCC/2023/SpringHearing/2023_CountyResults.pdf

Public support for restricting enhanced wakes to lakes greater than 1,500 acres, 700+ feet from shore, 20+ feet of depth; and prohibiting use of ballast systems on Wisconsin lakes and rivers, Adams County: "2024 Spring Hearing and Statewide Results by County," Wisconsin Conservation Congress and Department of Natural Resources, 4/26/2024, https://dnr.wisconsin.gov/sites/default/files/topic/About/WCC/2024/SpringHearing/2024_StatewideResultsByCounty.pdf.

Extensive review of literature: Wisconsin's GreenFire – "The Effect of Wake Boats on Lake Ecosystem Health," May 2024, https://wigreenfire.org/2019/wp-content/uploads/2024/05/WakeBoatsLakeEcosystemHealth_WGF-May2024_Final.pdf.

The Industry's own study showing that a surf boat operating in 20' water depths makes a wave 20" high at 100' from the boat, 16" high at 200' from the boat and a wave 13" high a full 300' from the boat – "Characterization of Wake-Sport Wakes and their Potential impact on Shorelines," November 2015, commissioned and paid for by the Water Sports Industry Association, https://www.wsia.net/wp-content/uploads/2020/03/WSIA_draft_report_Rev_II.pdf.

The St. Anthony Falls Laboratory - A Field Study of Recreational Powerboat Hydrodynamics and Their Impacts on the Water Column and Lakebed - August, 2025, https://drive.google.com/file/d/1ZjgWP4GdaK1GKzoYUYgPkswD6xwAa-4d/view?usp=sharing

Appendix 2

Lake Descriptions

The Town of Rome, Adams County, has wholly within its boundaries three named lakes exceeding 50 acres in size: Lakes Arrowhead, Camelot, and Sherwood. (See Wisconsin DNR's *Find A Lake*, available at https://apps.dnr.wi.gov/lakes/lakepages/)

Lake Name	**Surface Area (acres)**	**Max. Depth (ft)**	**Mean Depth (ft)** (where known)	**Shoreline**	**Public Boat Landings**	**WBIC** (WDNR Water Body Index Code)	**Comments**
Arrowhead	295	25.2	17	6.9 miles	1	1377700	15.5 acres = 5.2% is over 20' in depth. Drainage, flowage, Eutrophic, CLP, HWM, Zebra mussels, Mystery snails present – Designated IMPAIRED WATERS
Camelot	445	24	9	18	1	1378100	12 acres = 3% is over 20' in depth. Average width is 590'. Drainage, flowage, Eutrophic, CLP, HWM, Zebra mussels, Mystery snails present
Sherwood	216	27	10	8.1	1	1377900	17 acres = 8% is over 20' in depth. Average width is 650'. Drainage, flowage, Eutrophic, CLP, HWM, Zebra mussels, Mystery snails present. Designated IMPAIRED WATERS

Appendix 3

From Mastercraft Wake Boat Manual[6]

Ballast tanks, pumps, hoses and fittings must be properly winterized to prevent freezing damage during winter storage. Because of the complexity of preparing a ballast system for winter storage, as well as the possibility of extreme damage to the ballast system if a preparation error is made, MasterCraft recommends scheduling an appointment with an authorized dealer's service department to have a certified technician to perform all winterization procedures, including ballast winterization. MasterCraft uses a -50 F RV type, nontoxic, propylene glycol-based antifreeze to winterize every boat built at the factory. Any antifreeze meeting these requirements is acceptable for MasterCraft engine, ballast, and freshwater system winterization. Be aware that colder climates may require antifreeze with a -100 F temperature rating.

Winterization Process

1. Completely empty all ballast tanks and bags of any water that may be in the ballast system.

2. With all bags still hooked up to the system, identify the ballast thru-hull vents (see guide to each model in this Owner's Manual).

3. Add two gallons of -50 F RV type nontoxic propylene glycol-based antifreeze to each of the thru-hull vents. Colder climates may require antifreeze with a -100 F temperature rating. (A boat with 4 ballast tanks will require 8 gallons of antifreeze)

4. Once the antifreeze is in all ballast zones, use the manual ballast switches in the helm area to drain the antifreeze through the system. This will push antifreeze through the ballast system, across all pumps, hoses, fittings and intake valves.

5. Be cautious while using the ballast switches as antifreeze will be pumped out of the intakes mounted to the bottom of the boat. Once antifreeze begins to pump out of the boat through the 4 ballast intakes (three aft, one forward), turn the pumps off.

---

[6] https://mastercraft-wake.com/knowledge-center/ballast-system-winterization/#:~:text=Ballast%20tanks%2C%20pumps%2C%20hoses%20and,bags%20in%20a%20dry%20place.

Appendix 4

Citizen Comments

1) Personal Safety, we have had a few cases of personal injury and near injury due to the large wake affecting other boaters, swimmers and others. One report was a fractured leg when a wave hit the boat broadside and knocked the occupant from her seat. We've also heard from others who have had their children hit with waves on the shore knocking them over. We've heard from people whose pets were pulled under or knocked off boats and piers. This activity has caused several pontoon boats to have their entire decks washed over with wakes that they have encountered. We have paddle boards and kayaks using our waters and the distance in some cases is relatively small when a wake boat reaches the end of a lake and must turn around. We have reports of kayaks overturned as well as paddleboards getting swamped and becoming unstable.
2) Property Damage, several reports have been made concerning damage caused by large wakes rocking and causing boats to hit piers, boat lifts and other boats.

Sheet metal is bent in from a wave from a wake boat. Took wave slightly above idle at 45 degree angle. Oversize pontoons so not low to the waterline.

Another report of a boat owner working on his uncovered engine when a wave crashed over the engine getting water in the engine compartment.

3) Shoreline erosion, as noted in the studies, the wave action from a wake induced boat requires a substantial increase in distance to become benign and non-threatening. All 3 lakes are narrow bodies of water that are very poor candidates for the constant pounding of water on the shorelines and a Town police officer witnessed a wave from a wake boat continue to shore and erode a 10' length of shoreline when it hit. This picture is an example of erosion on Lake Camelot, although we cannot confirm it's the source that caused the erosion.

4) Lake Bottom Scouring: as explained above, we have sediment in our lakes containing several nutrients and chemicals that are unleashed through scouring that will induce additional plant life, algae blooms and cause additional harm to our aquatic life. We have already observed a reduction in reproduction of various species of fish and reduced habitat for nesting.
5) Several different invasive species have been introduced to our lakes and the inability of a wake boat to fully empty their bladders will surely allow for the introduction of more destructive invasive species.

The relative size of our 3 lakes and the fact that the width of each is quite narrow, it is reasonable to request that wake boats or any other boats equipped as such, are not allowed to use their ballast, wake manipulation devices and must be on plane within a reasonable distance to avoid the waves created by their slow speed, hull design and any manipulation of the waves. We would also suggest that the form of riding a wave without a tow rope not be allowed.

"Wake boats scour bottom sediments harming plant life and spawning grounds, stir up sediments creating murkier water and reintroducing phosphorous and other nutrients into the water promoting algal blooms, the waves erode shorelines, impact anglers and kayakers and pontoon boats, and on and on. Rather than continue with all the reasons why wake boat activities should be banned from all but our very largest and deepest lakes".

May ___, 2026

Lt. Bob Kneeland
Local Government Recreation Administrator-Conservation Warden
WI Department of Natural Resources
101 S. Webster St.
Box 7921
Madison, WI 53707-7921

BY SIMULTANEOUS US MAIL AND EMAIL TO: robert.kneeland@wisconsin.gov

Dear Lt. Kneeland:

Subject—Proposed enhanced wake boating ordinance for lakes in the Town of Rome.

Attached is a proposed enhanced wake boating ordinance for lakes within the Town of Rome, Adams County. We request DNR review pursuant to Wis Stats. 30.77(3)(d). We also attach a Condition Report for the ordinance.

Please note:

- We understand that there is no requirement for a public hearing under Wis. Stats. 30.77(3)(aw), or any other statute. This is because we are proceeding under Wis. Stats. 30.77(3)(ac)(1) for lakes wholly within the Town of Rome.

We look forward to receiving the DNR review letter regarding the proposed ordinance and the condition report.

With appreciation,

_____

_____ Town Clerk, Town of Rome

https://mymlsa.org/wp-content/uploads/2023/07/Fisheries-Report-37-Wake-Boat-Study-Official-Version-Released-on-7.28.2023.pdf

https://www.warrenct.gov/sites/g/files/vyhlif3991/f/uploads/lake_waramaug_final_report.pdf

https://lbmd.org/wake-studies/

https://cse.umn.edu/safl/news/umn-researchers-study-waves-created-recreational-boats

https://tlwa.org/wp-content/uploads/2024/05/WakeBoatsLakeEcosystemHealth_WGF-May2024_Final.pdf

http://boatwakes.homestead.com/files/form.htm

https://dnr.wisconsin.gov/sites/default/files/topic/About/WCC/2023/SpringHearing/2023_CountyResults.pdf

https://dnr.wisconsin.gov/sites/default/files/topic/About/WCC/2024/SpringHearing/2024_StatewideResultsByCounty.pdf.

BoardmanClark

JARED W. SMITH
ATTORNEY
JSMITH@BOARDMANCLARK.COM
DIRECT (608) 286 7171
FAX (608) 283 1709

MEMORANDUM

TO:	Town Board of the Town of Rome, Adams County
FROM:	Jared W. Smith
DATE:	May 19, 2026
RE:	Procedure for Adoption of a Local Regulation of Boating Ordinance

---

Background: For the last several years, the Town has been considering the impacts of certain artificial wake enhancements on Lake Arrowhead, Lake Camelot, and Lake Sherwood, and the adoption of an ordinance addressing these impacts. Such an ordinance would be adopted pursuant to the Town's authority to enact local boating ordinances related to the equipment, use, or operation of boats (Wis. Stat. § 30.77). Adoption of a boating ordinance is a legislative action of the Town Board.

Procedure: Before adopting a local boating ordinance, Wis. Stat. § 30.77 requires that the Town submit the draft ordinance to the Wisconsin Department of Natural Resources (DNR) for the DNR's advisory review. The DNR then has 20 days after receipt to advise the Town in writing of the results of its advisory review, including any suggested changes to the draft ordinance. The Town cannot take action to adopt the draft ordinance until at least 60 days after submitting the draft ordinance to the DNR.

As part of seeking the DNR's advisory review, the DNR recommends that a condition report setting forth the facts supporting the ordinance also be submitted. The condition report provides the need and justification for the ordinance.

Items Before the Board: For consideration before the Board is a draft Ordinance and Condition Report supporting the creation of new Town of Rome Code of Ordinance sections prohibiting certain artificial wake enhancements on the Tri-Lakes. The agenda asks that the Board review and consider approval of the submittal of the draft Ordinance and draft Condition Report to the DNR for its advisory review.

The Condition Report serves in part as the Board's findings of fact supporting the draft Ordinance. This includes the Board's findings that the Ordinance is **necessary** for public health, safety, welfare, and the public's interest in preserving the state's natural resources. Consequently, it is critical that the Board closely review the Condition Report and Ordinance prior to its approval and submittal. As *proposed* submittal drafts, the Board may accept the drafts as is or make such changes to the draft Condition Report or draft Ordinance as are deemed appropriate. Copies of the draft Condition Report and Ordinance were also included in the Board's May 7, 2026, Board meeting packet.

Town of Rome, WI
Friday, May 1, 2026

Chapter 287. Property Maintenance

Article III. Restrictions on Dead Timber and Brush

[Adopted as Sec. 9.10 of the prior Code; amended in its entirety 6-20-2019 by Ord. No. 19-09]

§ 287-14. Purpose.

The Town of Rome is heavily wooded. The combination of woodlands and high-density housing make homes in the Town particularly vulnerable to wildfires. The effects of such wildfires would be devastating to both persons and property. Dead trees and brush are highly combustible and represent an ideal fuel for the start and spread of a wildfire. The Town has determined that dead trees and brush constitute a safety hazard and a public nuisance and that it is therefore necessary to regulate them.

§ 287-15. Dead trees and brush prohibited in managed areas.

[Amended 6-3-2021 by Ord. No. 21-11; 9-2-2021 by Ord. No. 21-15]

Every owner of a parcel(s) of land that is two acres or less, with or without a permanent building on it, shall be subject to these restrictions on their entire property. Every owner of a parcel that is greater than two acres in size shall be subject to these restrictions within 100 feet of a building.

A. The managed area shall be kept free of:

   (1) Dead trees, standing or fallen, that are six inches or greater in diameter at the base of the tree;

   (2) Dead brush and trees limbs on the ground greater than three inches in diameter on the larger end;

   (3) Brush piles greater than three feet by three feet by three feet or one cubic yard.

B. In an attempt to prevent the spread of oak wilt, property owners shall avoid cutting or injuring standing oak trees during the period of April 1 through July 15 of each year, except in the case of natural disasters, where this can be suspended for a time to be determined by the Town Board. Dead wood that is already on the ground can be cut and piled regardless of the time of year.

§ 287-16. Procedure.

Whenever the Town Board's designee shall determine that a property owner is in violation of this article, the Town Board's designee shall send a notice of the violation to the property owner. The notice shall include a description of what constitutes the violation and shall set forth a deadline for the violation to be remedied not to exceed 12 months. If the violation is not remedied by the deadline, the property owner may be issued a citation by the Police Department for the violation. In addition, the Town may abate the nuisance pursuant to the normal procedure for the abatement of a nuisance.

§ 287-17. Violations and penalties.

Any owner of property convicted of a violation of this article shall be subject to a fine of not more than $200 plus costs. Each day that the subject property remains in violation of this article shall constitute a separate violation.

§ 287-18. Definitions.

As used in this article, the following terms shall have the meanings indicated:

BUILDING

Any structure built for the support, shelter or enclosure of persons, animals, chattels or movable property of any kind, and which is permanently affixed to the land. When any portion thereof is completely separated from every other portion by masonry or fire wall without any window, which wall extends from the ground to the roof, then such portion shall be deemed to be a separate building.
[Added 9-2-2021 by Ord. No. 21-15]

DWELLING

Any building which has the primary purpose of human habitation and which contains one or two dwelling units.

FINE

Shall be the equivalent of the word "forfeiture," and vice versa.

OWNER

Includes the plural as well as the singular and may mean either a natural person, firm, association, partnership, private corporation, public or quasi-public corporation, or combination of these who shall hold title to a building, structure or property, or who shall be in actual possession of, or have charge, or control of building, structure, or property as agent of the title holder, or who shall be trustee or guardian of the estate or person of the title holder.

PARCEL

The area within the boundary lines of a lot or outlot.
[Added 9-2-2021 by Ord. No. 21-15]

PERSON

Includes a corporation, firm partnership, association, organization and any other group acting as a unit as well as individuals, including a personal representative, receiver or other representative appointed according to law. Whenever the term "person" is used in any section of this article prescribing a penalty or fine, as to partnerships or associations, the work shall include the partners or members thereof, and as to corporations, shall include the officers, agents or members thereof who are responsible for any violation of such section.

PUBLIC NUISANCE

A thing, act, occupation, condition or use of property, which shall continue for such length of time as to substantially annoy, injure or endanger the comfort, health, repose or safety of the public; in any way render the public insecure in life or in the use of property; greatly offend the public morals or decency; unlawfully and substantially interfere with, obstruct or tend to obstruct or render dangerous for passage any street, alley, highway, navigable body of water or other public way or the use of public property.

TOWN

The Town of Rome, Adams County, Wisconsin, or any duly appointed designate thereof, including, but not limited to, the Town Board and Town committees.

TOWN BOARD or BOARD

The present governing body of the Town or any successors to the legislative power of said body, or any duly appointed designate thereof.

VEHICLE

A motor vehicle, trailer, semitrailer or mobile home, whether or not such vehicle is registered under Wisconsin Law.

PROPOSAL FOR SERVICES

Architectural Design and State Approval

To: Cody Knoblock
Director of Public Works
1156 Alpine Dr
Nekoosa, WI 54457
(715) 496-0116

1.0 Project Description

1.1. This proposal is for alterations at the existing Rome town Hall building kitchen. Arc Central LLC. will provide architectural drawings, calculations, and services to obtain the necessary approvals from Authorities Having Jurisdiction to request a local building permit.

1.2. The project scope includes reducing the area of the kitchen to add two offices. This is considered a Level 2 Alteration in the Existing Building Code, relevant sections will be addressed.

2.0 Scope of Services

2.1 Design Phase:
Purpose: To establish preliminary project size, scope and cost.

- 2.1.1 Review site information to understand the parameters, restrictions, utilities etc.
- 2.1.2 Conduct ordinance & code review of local and State requirements
- 2.1.3 Review schematic plans with the Client for approval to proceed

2.2 Design Development Phase:
Purpose: To finalize design, construction systems and cost estimate.

- 2.2.1 Prepare a preliminary plan with appliance locations
- 2.2.2 Develop requirements for plumbing, HVAC, electrical and structural systems
- 2.2.3 Review alternative approaches to the design with regard to construction budget if requested

2.3 Construction Documents Phase:
Purpose: To prepare a set of drawings, details and calculations to be used for approval and by bidders. These drawings will contain information for bidding the construction work.

- 2.3.1 Life safety and unit separation plans and details
- 2.3.2 Floor plans
- 2.3.3 Detailed kitchen plans
- 2.3.4 Interior cabinet elevations
- 2.3.5 Building sections & wall sections

P | 715.935.2001
E | rrose@arccentralllc.com

2.3.6 Door & Window Schedules
2.3.7 Construction Details
2.3.8 Accessible construction details
2.3.9 Prepare & submit documents for approval by State authorities.

2.4 Construction Observation & Administration Phase:
Purpose: To provide contractual agreements between the owner and contractors, to create and maintain the construction schedule and to coordinate all construction processes.

2.4.1 Assist with local permitting and approvals.
2.4.2 Attend regular construction meetings
2.4.3 Provide site observation
2.4.4 Process shop drawings
2.4.5 Accompany owner during final building walk-thru
2.4.6 Submit required shop drawings and compliance statement to the State.
2.4.7 Represent the owner's interest during construction.

3.0 Services Provided by Client

3.1 Although **Arc Central, LLC.** is available for additional services, for the purpose of this proposal, it is our understanding that you shall provide the following:

3.1.1 All available information describing the existing site, CSM if available, utility locations, and property boundaries.
3.1.2 Program information during Schematic Design. This is a list of rooms, spaces, features, and ideas to be incorporated in the final product.

4.0 Exclusions and Reimbursable Expenses

4.1 Although **Arc Central, LLC.** is available for additional services, for the purpose of this proposal, the following have been excluded:

4.1.1 Cost for environmental studies, hazardous material testing, investigations, public hearing representation, easements, detailed studies, consultant fees for Civil, Mechanical, Electrical & Plumbing design or other investigations arising as the project develops.
4.1.2 Reimbursable expenses may include document reproduction copies, postage and shipping, mileage, permits and fees for approval by authorities having jurisdiction.

5.0 Owners Responsibilities

5.1 The Architect shall coordinate the services of consultants with those services provided by the Architect. Upon the Architect's request, the Owner shall furnish copies of the scope of services in the contracts between the Owner and the Owners Consultants. The Owner shall furnish the services of consultants other than those designated as the responsibility of the owner.

P | 715.935.2001
E | rrose@arccentralllc.com

5.2 The owner shall provide prompt written notice to the Architect if the Owner becomes aware of any fault or defect in the Project, including errors, omissions or inconsistencies in the Architect's Instruments of Service.

5.3 Arc Central's services are for architectural building plan review and approval. Additional approvals may be required for the HVAC, Plumbing, Fire Suppression & Alarm systems. Approvals other than the Building plans are the responsibility of the selected sub-contractor performing the work.

6.0 Copyrights and Licenses

6.1 The Architect and the Architect's consultants shall be deemed the authors and owners of their respective instruments of service, including the drawings and specifications. And shall retain all common law, statutory and other reserved rights, including copyrights. Submission and distribution of instruments of service to meet official regulatory requirements or for similar purposes in connection with the project is not to be construed as publication in derogation of the reserved rights of the Architect and the Architect's consultants.

6.2 The Architect grants the owner a nonexclusive license to use the Architect's Instruments of services solely and exclusively for the purpose of evaluating, constructing, maintaining, altering and adding to the Project, provided that the owner substantially performs its obligations under the agreement, including prompt payment of all sums due pursuant to Article 5 and Article 6. The Architect shall obtain a similar nonexclusive license from Architect's consultant consistent with the Agreement. The license granted under this section permits the Owner to authorize the Contractor, subcontractor, and suppliers, as well as the Owners consultants and to reproduce applicable portions of the instruments of service solely and exclusively for use performing services or construction for the project. If the architect rightfully terminates the agreement for cause the license granted in Section 6 shall terminate.

6.3 The Owner shall not assign, delegate, sublicense, pledge or otherwise transfer any license granted herein to another party without the prior written agreement of the Architect.

7.0 Mediation

7.1 Any claim, dispute, or other matter in question arising out of or related to this Agreement shall be subject to mediation as conditions precedent to binding dispute resolution. If such matter relates to or is the subject of a lien arising out of the architect's services, the architect may proceed in accordance with applicable law to comply with the lien notice or filing deadlines prior to resolution of the matter by mediation or by binding resolution.

P | 715.935.2001
E | rrose@arccentralllc.com

7.2 The Owner and Architect shall endeavor to resolve claims, disputes, and other matters in question between them, by mediation, which, unless the parties mutually agree otherwise, shall be administered by the American Arbitration Association in accordance with its construction industry mediation procedures in effect on the date of this agreement. A request for mediation shall be in writing, delivered to the other party to this agreement and filed with the person or entity administering the mediation.

7.3 The parties shall share the mediators fee and any filing fees equally. The mediation shall be held in Wood County, Wisconsin where the architect is located. Agreements reached in mediation shall be enforceable as settlement agreements in any court having jurisdiction thereof.

7.4 If the parties do not resolve a dispute through mediation pursuant to this Section the method of binding dispute resolution shall be arbitration.

7.5 The award rendered by the arbitrator(s) shall be final, and judgement may be entered upon it in accordance with applicable law in any court having jurisdiction thereof.

8.0 Termination

8.1 If the owner suspends the project, for any reason, the architect shall be compensated for services performed prior to notice of such suspension.

8.2 Either party may terminate the agreement upon not less than fifteen days written notice.

9.0 Miscellaneous Provisions

9.1 The Architect shall have the right to include photographs or artistic representations of the design of the Project among the Architect's promotional and professional materials.

P | 715.935.2001
E | rrose@arccentralllc.com

10.0 Cost of Services

10.1 We will provide architectural services as described in section, invoiced in two separate payments. First payment shall be 25% of the total service cost down to begin. The final payment will be invoiced once the drawings have been approved. Payments accepted are checks and credit card payments online (3% credit fee to be applied). Invoice to be paid upon receipt.

Item	Phase		
2.1	Schematic Design	630.00	
2.2	Design Development	1,050.00	
2.3	Construction Documents	2,100.00	
2.4	Bidding	525.00	
2.5	Construction Observation	$165 / hr	hourly as needed
		4,305.00	Total Fees
	Submittal	1,000.00	
		5,305.00	

10.2 Failure to complete invoiced payment within 30 days of receipt allows **Arc Central, LLC.** to apply a 1.5% late fee per month to your total cost. Permits and approval fees will be reimbursed and shall include a 5% service fee that will be included in final invoice.

10.4 Any services requested beyond the original, agreed upon scope will incur a fee of $150 per hour. This includes any revisions and/or alterations requested after design phases have been completed and invoiced. The fee schedule shown allows for two revisions in the Design Development phase.

11.0 Execution

If this Proposal is acceptable to you, please sign and return one copy of the document to **Arc Central, LLC.** This proposal is valid for 30 days.

Client

_____

Cody Knoblock
Director of Public Works
1156 Alpine Dr
Nekoosa, WI 54457
(715) 496-0116

Date _____

Arc Central, LLC

RRose

Rose M. Rose, Business Manager
Arc Central, LLC.
1408 Strongs Ave, Suite 102
Stevens Point, WI 54481

May 7, 2026

P | 715.935.2001
E | rrose@arccentralllc.com

May 10, 2026

Town of Rome Board
1156 Alpine Drive
Nekoosa, WI 54457

Dear Chairman Hasdal and Supervisors:

In the past 30 to 40 years, the lakes have changed as they've matured and more people have been drawn to them. Solutions are not simple, nor does change happen overnight. A wealth of research and potential solutions are in progress. We believe that education is critical to understanding the problems as well as what each of us can contribute towards improvements in the future.

For the past several years, we've worked towards educating our property owners with the State of Our Lakes forum and luncheon and we are planning to hold this event again on June 6th. You've been very generous in the past in donating to this community event and we ask once again for your support with a donation of up to $850.00 towards food, and beverages. We can expect another audience of 250 residents or more.

We've found that education along with food and door prizes leads to a successful day and hope that you agree and will join us.

Sincerely,

David Trudeau, President

14 Mile Watershed Alliance
c/o David Trudeau, President
1060 S. Archers Way
Nekoosa, WI 54457