City of Butler, Indiana
215 South Broadway
Butler, IN 46721

Phone: 260-868-5200
cityofbutler.in.gov

All members of the Common Council are elected by the voters of Butler, Indiana.

FOR LIVESTREAM GO TO: https://www.youtube.com/@CityofButlerIN

COMMON COUNCIL AGENDA
MEETING ON OCTOBER 5, 2026
7:00 PM

1. Pledge of Allegiance
2. Public Hearing for Proposed 2027 Budget
3. Public Questions or Comments Pertaining to Agenda Items Only
4. Minutes of previous meeting – September 19th
5. Proposed Ordinances and Resolutions
    a. Proposed Ordinance 1823, updating Trip Fee for non-payment turn offs – 3rd Reading
    b. Proposed Ordinance 1824, Additional Appropriations – 2nd Reading
    c. Proposed Ordinance 1825, Zoning Map Amendment – 1st Reading
    d. Proposed Ordinance 1826, 2027 Budget – 1st Reading
    e. Proposed Ordinance 1827, Right of Way Utility Permitting Fees

5. Department Reports
    a. Fire
    b. Police
    c. Code Enforcement
    d. Streets
    e. Parks
    f. Information Technology
    g. Water
    h. Wastewater
6. City Attorney
7. Clerk-Treasurer

City of Butler, Indiana
215 South Broadway
Butler, IN 46721

Phone: 260-868-5200
cityofbutler.in.gov

All members of the Common Council are elected by the voters of Butler, Indiana.

8. Council Members
    a. Power Chairs & E-Bikes
    b. Leashing of dogs
9. Mayor
10. Audience and/or Public Comments
11. Adjourn

Prescribed by the Department of Local Government Finance
Approved by the State Board of Accounts

Budget Form No. 3 (Rev. 2019)
Print
9/8/2026 2:52:06 PM

NOTICE TO TAXPAYERS

The **Notice to Taxpayers is available online at** www.budgetnotices.in.gov or by calling (888) 739-9826.

Complete details of budget estimates by fund and/or department may be seen by visiting the office of this unit of government at **215 South Broadway.**

Notice is hereby given to taxpayers of **BUTLER CIVIL CITY, DEKALB COUNTY**, Indiana that the proper officers of **BUTLER CIVIL CITY** will conduct a public hearing on the year **2027** budget. Following this meeting, any ten or more taxpayers may object to a budget, tax rate, or tax levy by filing an objection petition with the proper officers of **BUTLER CIVIL CITY** not more than seven days after the hearing. The objection petition must identify the provisions of the budget, tax rate, or tax levy to which taxpayers object. If a petition is filed, **BUTLER CIVIL CITY** shall adopt with the budget a finding concerning the objections in the petition and testimony presented. Following the aforementioned hearing, the proper officers of **BUTLER CIVIL CITY** will meet to adopt the following budget:

Public Hearing Date	Monday, October 05, 2026
Public Hearing Time	7:00 PM
Public Hearing Location	215 South Broadway

Adoption Meeting Date	Monday, October 19, 2026
Adoption Meeting Time	7:00 PM
Adoption Meeting Location	215 South Broadway

Estimated Civil Max Levy	$1,667,640
Est. Fire Territory Max Levy	$343,752
Property Tax Cap Credit Estimate	$54,450

1 Fund Name	2 Budget Estimate	3 Maximum Estimated Funds to be Raised (including appeals and levies exempt from maximum levy limitations)	4 Excessive Levy Appeals	5 Current Tax Levy	6 Levy Percentage Difference Column 3 /Column 5
0005 - CASINO/RIVERBOAT	$12,000	$0	$0	$0	
0061 - RAINY DAY	$0	$0	$0	$0	
0101 - GENERAL	$2,327,074	$1,213,115	$0	$1,056,666	14.81%

0254 - LOCAL INCOME TAX	$299,410	$0	$0	$0	
0342 - POLICE PENSION	$25,000	$0	$0	$0	
0706 - LOCAL ROAD & STREET	$0	$0	$0	$0	
0708 - MOTOR VEHICLE HIGHWAY	$589,500	$250,000	$0	$323,476	-22.71%
1301 - PARK & RECREATION	$225,250	$79,689	$0	$75,178	6.00%
2301 - CONSTRUCTION	$0	$0	$0	$0	
2379 - CUMULATIVE CAPITAL IMP (CIG TAX)	$0	$0	$0	$0	
2391 - CUMULATIVE CAPITAL DEVELOPMENT	$109,700	$90,000	$0	$80,148	12.29%
2411 - ECONOMIC DEV INCOME TAX CEDIT	$408,000	$0	$0	$0	
2430 - REDEVELOPMENT - GENERAL	$85,542	$44,688	$0	$42,158	6.00%
8604 - SPECIAL FIRE PROTECTION TERRITORY	$477,295	$343,752	$0	$318,691	7.86%
8692 - SPECIAL FIRE PROTECTION TERRITORY	$147,000	$220,000	$0	$207,274	6.14%
9503 - Park Equipment	$150,000	$0	$0	$0	
9533 - LECE	$5,000	$0	$0	$0	
9536 - Clerks Record Perpetuation	$10,000	$0	$0	$0	
Totals	$4,870,771	$2,241,244	$0	$2,103,591	

September 21, 2026
Common Council

Present:

Tracey Hawkins, Council District 1
Kristie Laub, Council District 2, Council President
Darren Alloway, Council District 3
Gale Ryan, Council District 4
Gerald Eldridge, Council as Large
Angela Eck, Clerk-Treasurer
Gavyn Aden, Wastewater Superintendent
Braxton Minkey, IT Specialist
Donald Stuckey, City Attorney
Kris Tadsen, Street Superintendent

Absent:

Mike Hartman, Mayor
Andy Cintron, Water Superintendent
Ron Mausteller, Fire Chief
Stuart Mutzfeld, Code Enforcement
Matt Traster, Police Chief

This meeting is being Livestreamed and can be found at www.youtube.com@CityofButlerIN. These meetings will be available for viewing for at least 90 days past the date of the recording.

Council President Laub opened the regular session of the Common Council at 7 pm at 215 South Broadway.

Pledge of Allegiance

President Laub asked for comments or questions from the audience pertaining to the agenda items. None

September 21, 2026
Common Council

The minutes from the September 8th meeting were presented. Council Member Hawkins made a motion to approve the minutes and Council Member Alloway seconded the motion. The motion passed with all in favor.

Proposed **Ordinance 1818, Amending Paid Time Off**, was presented for its third reading. Clerk-Treasurer Eck stated that there is no need to delay the implementation of the changes until January 1st. The changes actually result in vacation time being awarded more frequently and is to everyone's advantage. Council Member Alloway made a motion to approve Ordinance 1818 on its third reading and Council Member Hawkins seconded the motion. The motion passed with all in favor.

Proposed **Ordinance 1822, Rezoning for 618 East Main**, was presented for its second reading by title. Council member Hawkins made a motion to approve Ordinanance 1822 on its second reading with Council Member Eldridge seconding the motion. The motion passed with all in favor. Council member Hawkins made a motion to approve Ordinance 1822 on its third reading by title and Council Member Ryan seconded the motion. The motion passed with all in favor.

Proposed **Ordinance 1823, Updating Trip Fee for Non-Payment Turn-Offs**, was presented for its second reading by title. Council Member Eldridge made a motion to approve Ordinance 1823 on its second reading by title and Council Member Alloway seconded the motion. The motion passed with all in favor.

Proposed **Ordinance 1824, Additional Appropriations**, was presented for its first reading. Clerk-Treasurer Eck reported that this additional appropriation is needed because the Fire Department had several unexpected firetruck repairs and the cost of diesel fuel has increased. Council Member Alloway made a motion to approve Ordinance 1824 on its second reading by title and Council Member Eldridge seconded the motion. The motion passed with all in favor.

Proposed **Resolution 26-679, DeKalb County Multi-Hazard Mitigation Plan Update**, was presented. City Attorney Don Stuckey stated that this plan is updated every couple of years and that it's to the City's advantage to also adopt it. Council Member Alloway made a motion to approve Resolution 26-679 and Council Member Hawkins seconded the motion. The motion passed with all in favor.

September 21, 2026
Common Council

Proposed **Resolution 26-680, Create RDC Façade Grant Fund**, was presented. Clerk-Treasurer Eck stated that the Redevelopment Commission has budgeted $20,000 for a Downtown Façade Grant Program and is now ready to start taking applications. This resolution will transfer those funds into a designated grant fund. Council Member Hawkins made a motion to approve Resolution 26-680 and Council Member Alloway seconded the motion. The motion passed with all in favor.

City Attorney Don Stuckey reported that the Unsafe Building Committee Meeting that was scheduled for earlier this evening was continued due to illness. The Committee was scheduled to hold a hearing concerning a tear down order that was issued for the Bohn Aluminum facility. They will now hold that hearing on October 5th.

Council President Laub asked the Council what day and time Trick or Treat should be set for. There was discussion. October 31st is actually on a Saturday this year. Council Member Eldridge made a motion to set Trick or Treat for Saturday, October 31st from 7 pm. Council Member Hawkins seconded. The motion passed with all in favor.

Council Member Hawkins made a motion to adjourn at 7:10 pm and Council Member Eldridge seconded the motion. The motion passed with all in favor.

Mayor

Common Council

Angela M. Eck
Clerk-Treasurer

ORDINANCE 1823

AN ORDINANCE AMENDING BUTLER CITY CODE §50.021(E)

WHEREAS, the current City Ordinance fails to provide for trip fees if water is not shut off but merely tagged; and

WHEREAS, where there is an expense to the City Water Department whether water is shut off or not:

IT IS HEREBY ORDAINED by the Butler City Council that §50.021(E) of the Butler City Code is amended as follows:

> §50.021(E) Trip Fee: A $50.00 trip fee will be applied, payable to the Butler Water Department. Said fee will be assessed upon shut off or tagged delivery.

This Ordinance shall take effect upon passage.

THIS ORDINANCE passed and adopted by the Common Council of the City of Butler, DeKalb County, Indiana, at a regular session held on the _____ day of _____, 2026.

_____
Mike Hartman, Mayor

First Reading: 9/8/26

Yes votes 4 No votes 0

Attest:

Angela M. Eck
Clerk-Treasurer

Second Reading: 9/21/26

Yes votes 4 No votes 0

Attest:

Angela M. Eck
Clerk-Treasurer

Third Reading: _____ Yes votes_____ No votes_____

Attest:

_____
Clerk-Treasurer

Approved by me this _____ day of _____, 2026.

_____
Mike Hartman, Mayor

ORDINANCE 1824

AN ORDINANCE FOR ADDITIONAL APPROPRIATIONS

WHEREAS, it has been determined that it is now necessary to appropriate more money than was appropriated in the annual budget;

NOW THEREFORE BE IT ORDAINED by the Common Council of the City of Butler, DeKalb County, Indiana that the following additional sums of money are hereby appropriated out of the funds named and for the purposes specified, subject to the laws of the governing same:

Reason: Unexpected Fire Truck Repairs & An Increase in Diesel Fuel Prices

		Amount to be Considered	Amount Appropriated
Public Safety Local Income Tax (2240)			
2240.19.42200	Fire: Garage & Motor	15,000	_____
	Total		_____

THIS ORDINANCE passed and adopted by the Common Council of the City of Butler, DeKalb County, Indiana, at a regular session held on the ____day of _____, 2026.

_____
Mike Hartman, Mayor

First Reading: 9/21/26

Yes Votes: 5 No Votes: 0

Attest: Angela M. Eck
Angela M. Eck, Clerk-Treasurer

Second Reading: _____ Yes Votes: ____ No Votes: ____

Attest: _____
Angela M. Eck, Clerk-Treasurer

Third Reading: _____ Yes Votes: ____ No Votes: ____

Attest: _____
Angela M. Eck, Clerk-Treasurer

Approved by me this _____ day of _____, 2026.

_____
Mike Hartman, Mayor

ORDINANCE: UDO – 1825

ZONE MAP AMENDMENT
LOCATED BETWEEN BASKET FACTORY ROAD, W MAIN ST., & HIGH ST., BUTLER, INDIANA
TO THE CITY OF BUTLER COMMON COUNCIL

WHEREAS, The General Assembly of the State of Indiana granted powers to the counties to adopt ordinances and zone maps for their jurisdiction according to IC 36-7-4-600 series; and

WHEREAS, City of Butler, Indiana has adopted the City of Butler, Indiana Zoning Ordinance which became effective on March 14, 2005, and has had subsequent amendments; and

WHEREAS, The General Assembly of the State of Indiana granted powers to counties to amend the zone maps according to IC 36-7-4-608, and Section 8.13 of the City of Butler, Indiana Zoning Ordinance allows for the amendment of said Ordinance; and

WHEREAS, The City of Butler, Indiana Plan Commission, in accordance with law, held a public hearing on September 24, 2026 and considered the zone map amendment petition for, approximately 5.5 acres from MFR, Multi-Family Residential to SFR, Single Family Residential. All properties for this certification are generally located between Basket Factory Road, W Main St., & High St., Butler, Indiana. The Plan Commission voted to certify a favorable recommendation to the City of Butler Common Council; and

WHEREAS, Said certification has been duly considered by the City of Butler Common Council and the Zone Map Amendment is deemed to be in the public interest; now therefore, be it

ORDAINED by the Common Council of the City of Butler, Indiana that the District Zone Map adopted as a part of the City of Butler, Indiana Zoning Ordinance, as amended, is hereby amended to include:

SECTION 1: To change the zoning classifications of approximately 5.5 acres from MFR, Multi-Family Residential to SFR, Single Family Residential. The properties are generally located between Basket Factory Road, W Main St., & High St., Butler; and

LOCATION MAP:

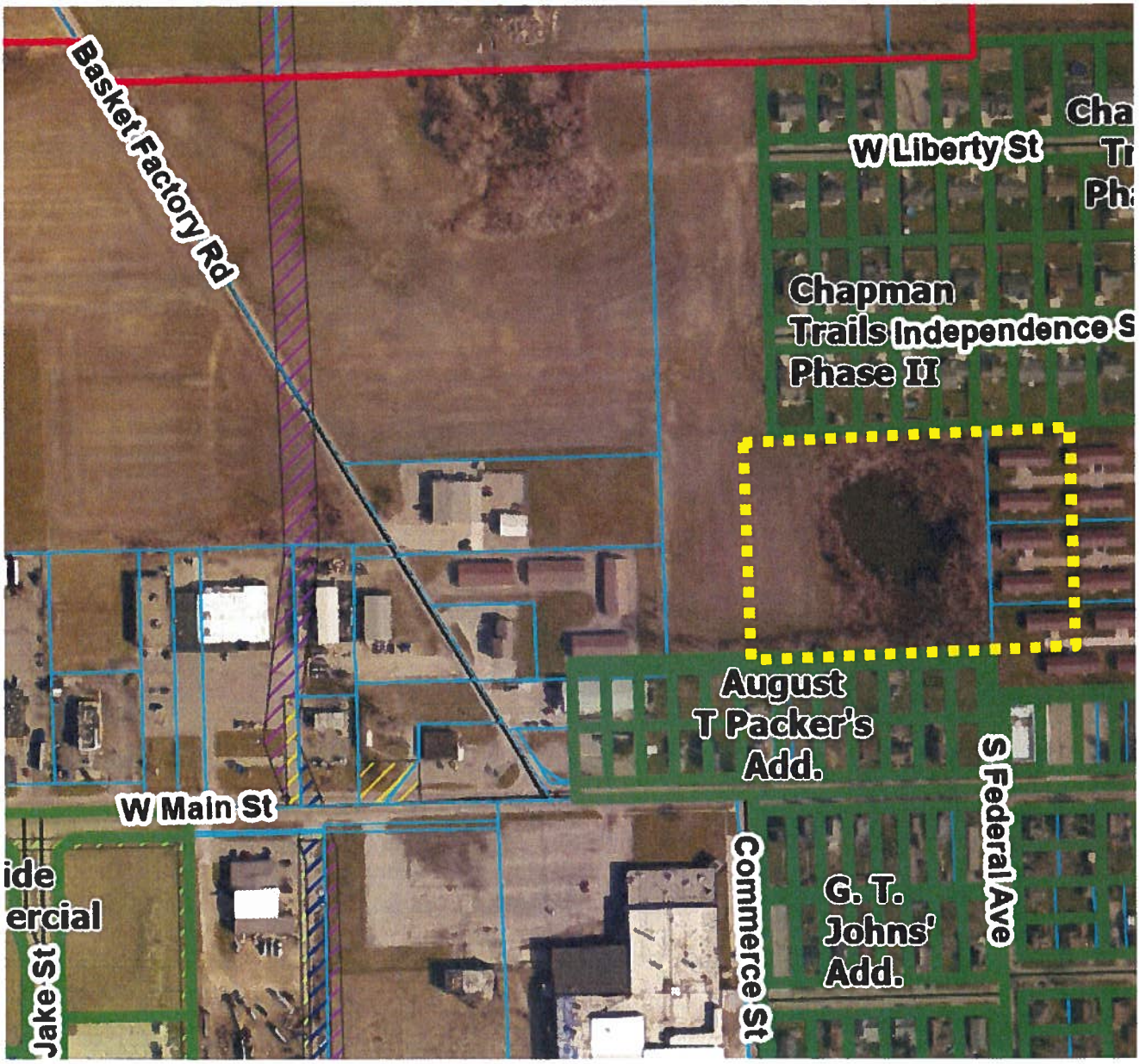

Yellow Outline: Subject Area

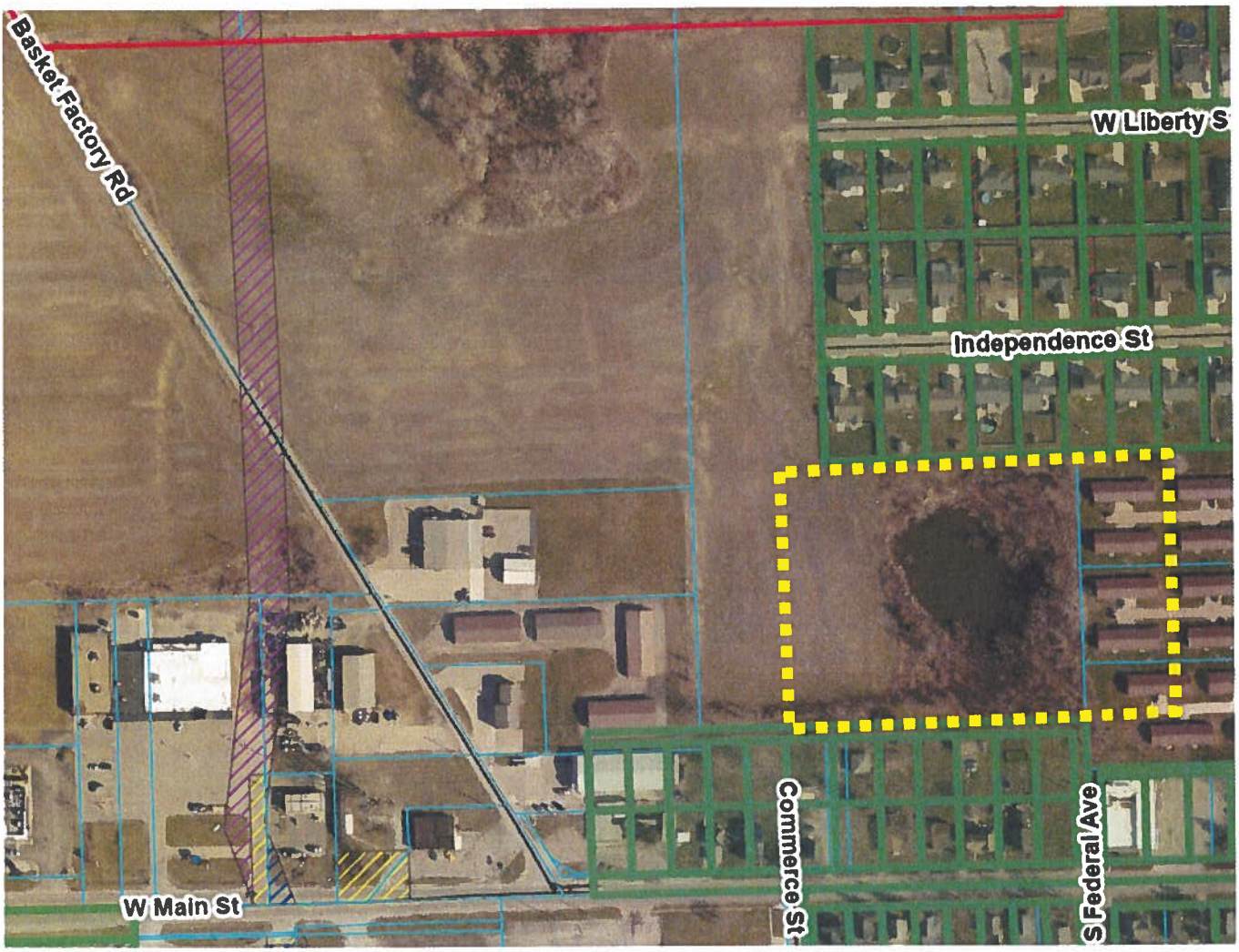

Yellow Outline: Subject Area

EXISTING ZONING MAP:

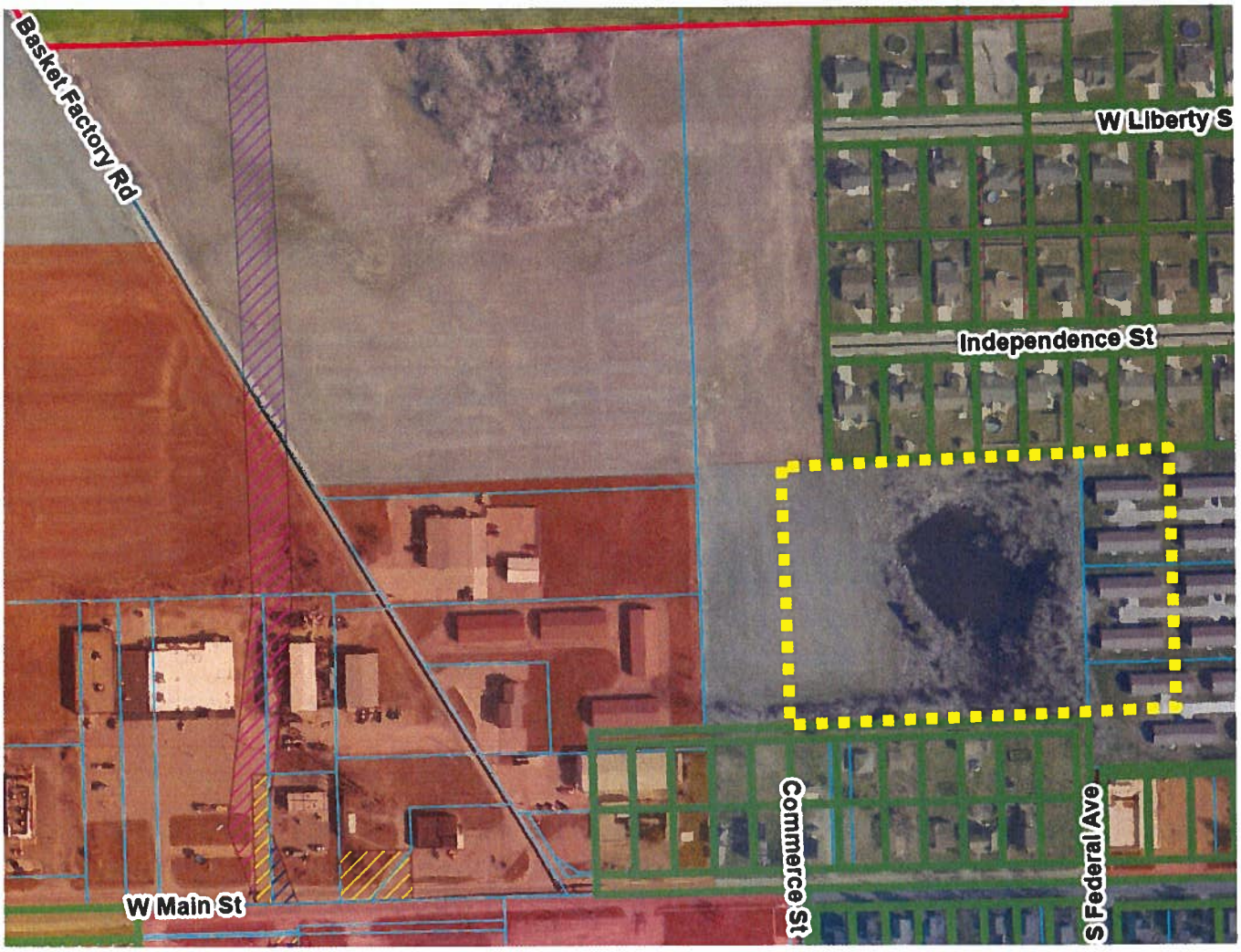

Orange: GB, General Business
Light Blue: MFR, Multi-Family Residential (existing zoning)
Light Gray: SFR, Single Family Residential (proposed zoning)
Dark Blue: OTR, Old Town Residential
Red: HI, Heavy Industrial
Yellow Outline: Subject Area

FUTURE LAND USE MAP:

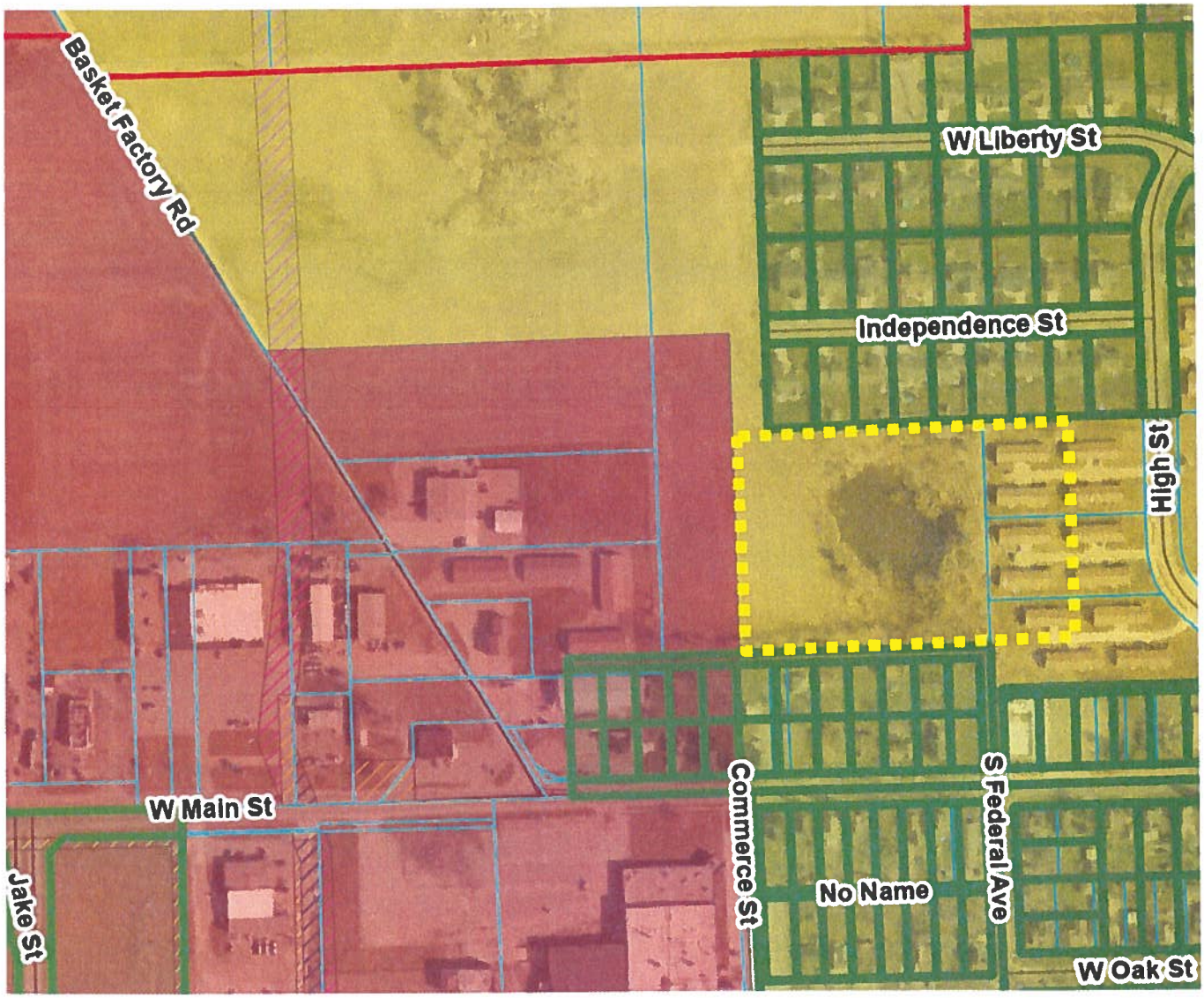

Red: Commercial Use
Yellow: Residential Use
Yellow Outline: Subject Area

SECTION 2: That this amendment shall be in full force and effect upon its adoption by the Common Council of the City of Butler, Indiana.

DULY PASSED, ORDAINED AND ADOPTED on this _____day of _____2026, by the Common Council of the City of Butler, Indiana
by a vote of, _____ in adopting and/or _____ in rejecting and/or _____ in amending, the Plan Commission recommendation.

First Reading: _____ Yes Votes: ____ No Votes: ____

Attest:_____
Angela M. Eck, Clerk-Treasurer

Second Reading: _____ Yes Votes: ____ No Votes: ____

Attest: _____
Angela M. Eck, Clerk-Treasurer

Third Reading: _____ Yes Votes: ____ No Votes: ____

Attest:_____
Angela M. Eck, Clerk-Treasurer

Approved by me this _____ day of _____, 2026.

_____
Mike Hartman, Mayor

If adopting, the Ordinance takes effect immediately.
If rejecting, the Commissioners shall state their reason to the Plan Commission.
If amending, the Commissioners shall send an amendment back to the Plan Commission.

Prepared by: Christopher Gaumer "I affirm under the penalties of perjury, that I have taken reasonable care to redact each social security number in this document, unless required by law."
Christopher Gaumer

A CITY OF BUTLER PLAN COMMISSION
CERTIFICATION OF A PROPOSED AMENDMENT TO ZONE MAP
TO THE CITY OF BUTLER COMMON COUNCIL

WHEREAS, The General Assembly of the State of Indiana granted powers to the counties to adopt zoning ordinances and zone maps for their jurisdiction according to IC 36-7-4-600 series; and

WHEREAS, City of Butler, Indiana Common Council adopted the City of Butler, Indiana Zoning Ordinance which became effective on March 14, 2005; and

WHEREAS, The General Assembly of the State of Indiana granted powers to counties to amend the zone ordinance map according to IC 36-7-4-608, and Section 8.13 of the City of Butler, Indiana Zoning Ordinance allows for the amendment of said Ordinance; and

WHEREAS, The City of Butler, Indiana Plan Commission, in accordance with law, held a public hearing on September 24, 2026 and considered the zone map amendment petition for, approximately 5.5 acres from MFR, Multi-Family Residential to SFR, Single Family Residential. All properties for this certification are generally located between Basket Factory Road, W Main St., & High St., Butler, Indiana; now, therefore be it

RESOLVED, That in accordance with IC 36-7-4-605, the City of Butler, Indiana Plan Commission certifies with a 7 favorable, X unfavorable, X no recommendation for the attached zone ordinance map amendment(s) to the City of Butler, Indiana Common Council.

Certified this 24 day of September 2026.

CITY OF BUTLER, INDIANA PLAN COMMISSION:

Signed
City of Butler, Indiana Plan Commission Official

Gregory A Reed
Print

Signed
City of Butler, Indiana Plan Commission Official

Stephanie Bohm
Print

Attest, City Planner

CHRIS GAUMER
Print

CITY OF BUTLER PLAN COMMISSION CASE NUMBER: 26-02

This staff report is prepared by the City Planner to provide information to the Plan Commission to assist them in making a decision on this application. It may also be useful to members of the public interested in this application.

SUMMARY FACTS:

APPLICANT:	Kiracofe Homes, LLC
SUBJECT SITE:	Basket Factory Rd, Butler
REQUEST:	Zone Map Amendment
EXISTING ZONING:	MFR, Multi-Family Residential
PROPOSED ZONING:	SFR, Single Family Residential
SURROUNDING LAND USES AND ZONING:	North: Single Family Residential (SFR) South: Single Family Residential (SFR) East: Multi-Family Residential (MFR) West: Storage Units & Auto Repair Shop (GB)

ANALYSIS:

The information provided in this staff report has been included for the purpose of reviewing the proposed zone map amendment (rezoning). Since the rezoning process does not require a site plan, there may be additional requirements placed on the property through the Technical Review, Development Plan and/or Subdivision process to address development regulations, if required.

The request is to rezone approximately 5.5 acres from MFR, Multi-Family Residential to SFR, Single Family Residential. The property is located off Basket Factory Rd. See Location Map.

The purpose of the rezone is for this property and the adjacent parcel to be under the same zoning district to be able to develop the properties into a 38 lot, single family residential subdivision. See existing zoning map.

LOCATION MAP:

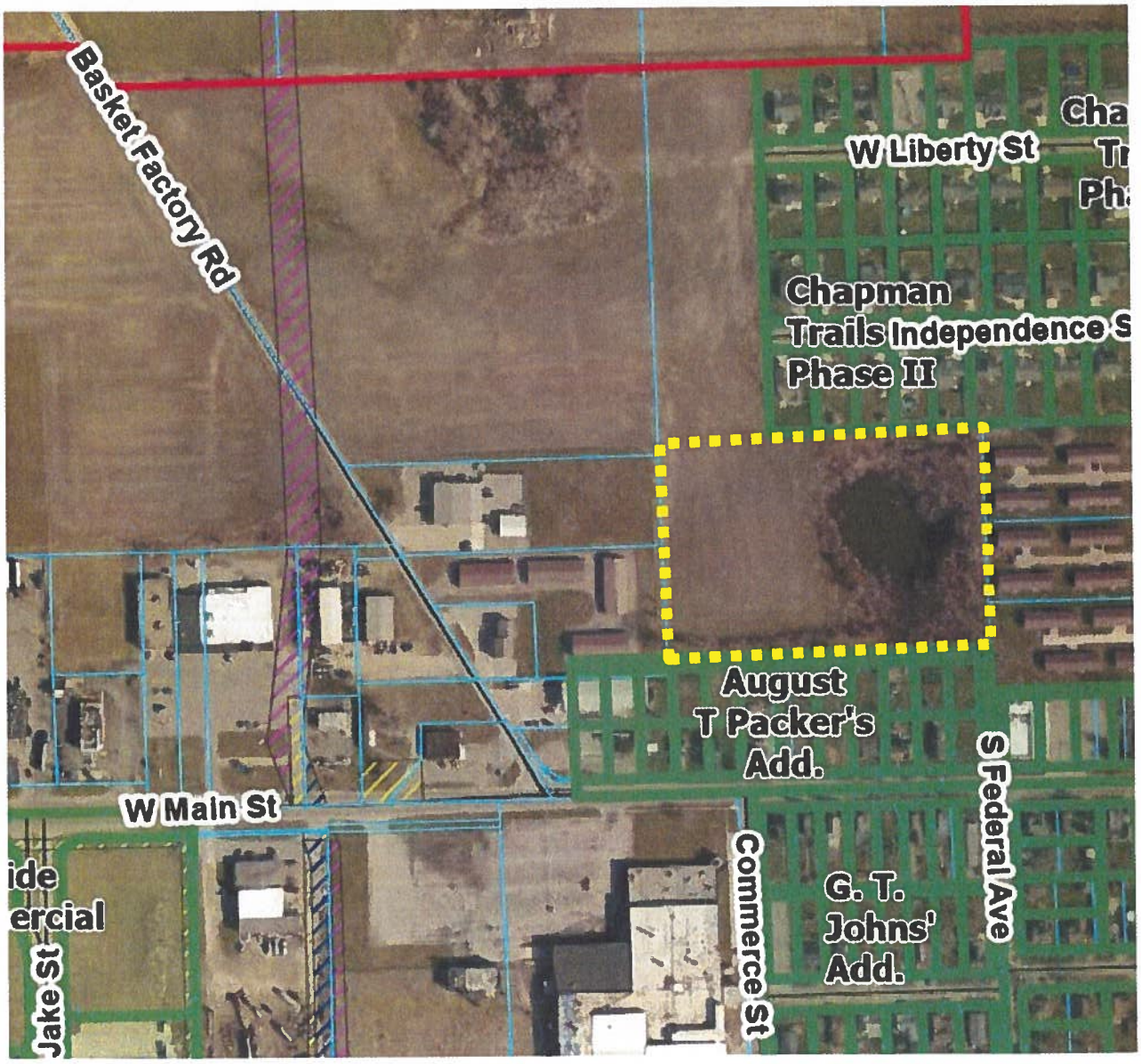

Yellow Outline: Subject Area

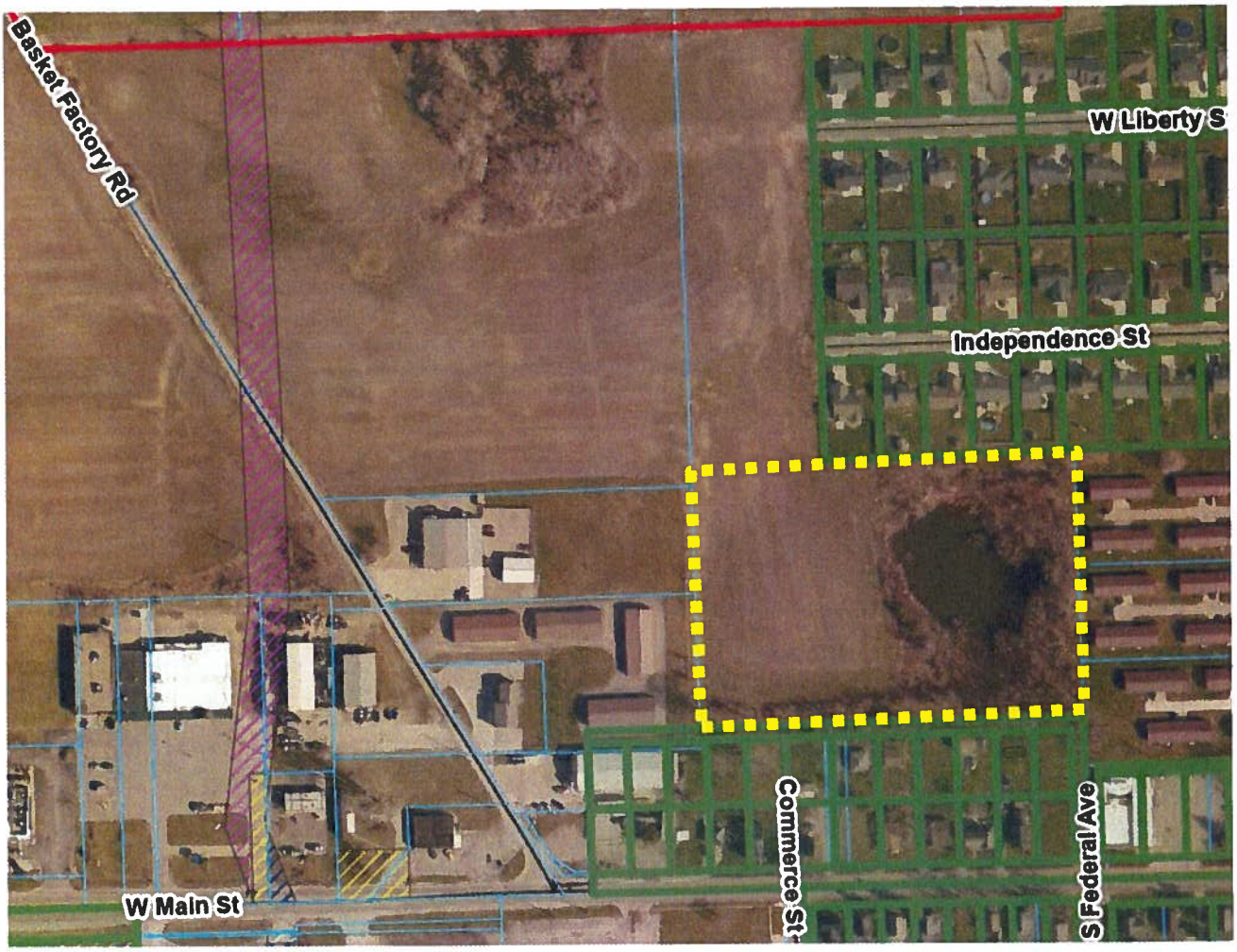

Yellow Outline: Subject Area

EXISTING ZONING MAP:

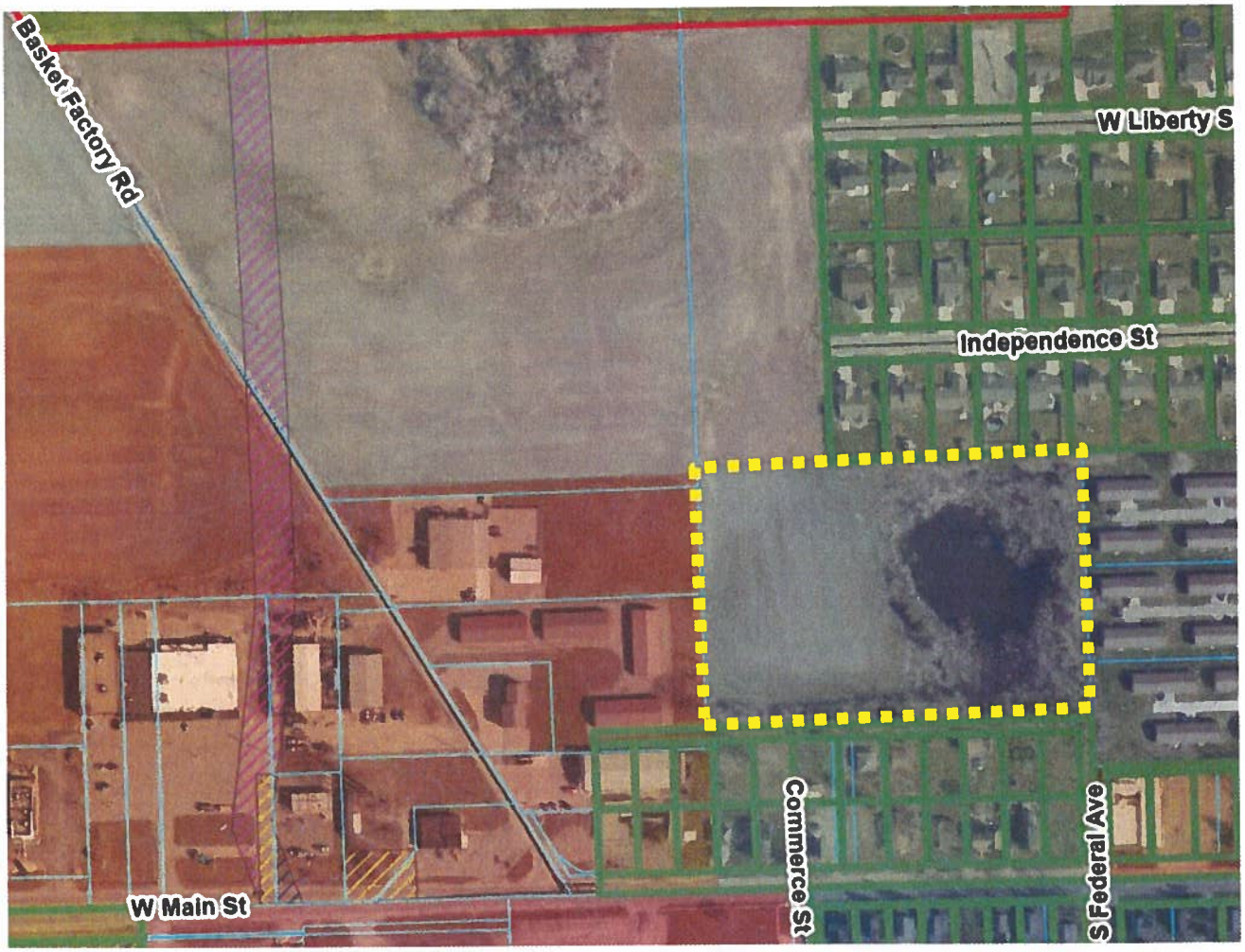

Orange: GB, General Business
Light Blue: MFR, Multi-Family Residential (existing zoning)
Light Gray: SFR, Single Family Residential (proposed zoning)
Dark Blue: OTR, Old Town Residential
Red: HI, Heavy Industrial
Yellow Outline: Subject Area

FUTURE LAND USE MAP:

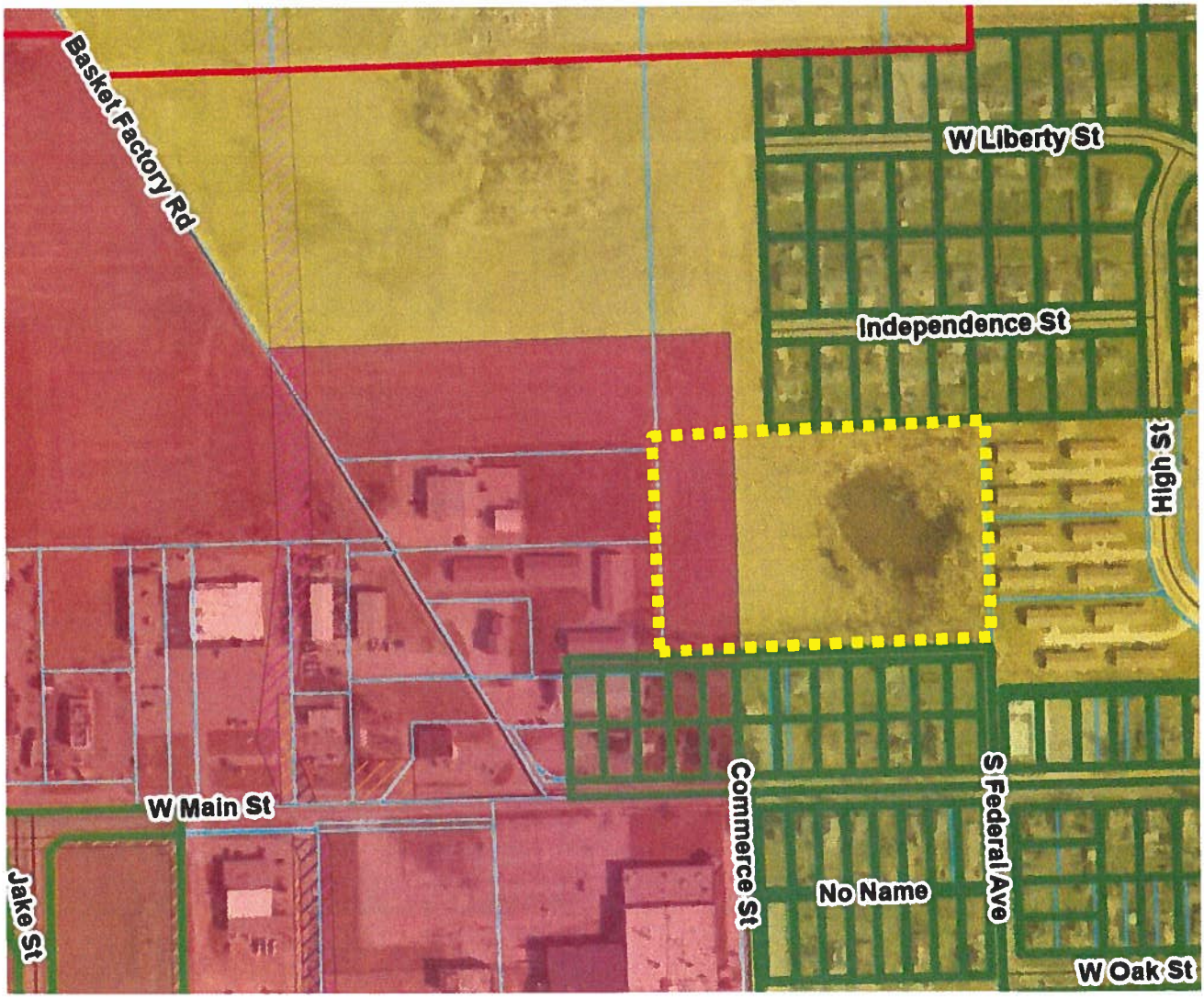

Red: Commercial Use
Yellow: Residential Use
Yellow Outline: Subject Area

Differences between the MFR, Multi-Family Residential (Existing) and the SFR, Single Family Residential (Proposed) Zoning Districts:

MFR (Multi-family Residential) District: intended to provide areas for mixed density neighborhoods comprised of two-family and multifamily units. The provisions that regulate this district should protect, promote and maintain areas of Butler for existing and future housing growth.

Permitted uses within the MFR zoning district include the following (page 18 of the ZO).

Residential Permitted Uses

- Dwelling, manufactured home.
- Dwelling, multi-family.
- Dwelling, two-family
- Dwelling unit (upper floors)
- Group home
- Residential facility for developmentally disabled (small)
- Residential facility for the mentally ill
- Retirement community

Institutional Permitted Uses

- Community center Government Operation (non-Office)
- Park, public
- Pool, public

Institutional Permitted Uses

- Child care home
- Home Occupation

SFR (Single Family Residential) District: intended to provide areas for single-family homes and neighborhoods. The provisions that regulate this district should protect, promote and maintain areas in Butler for existing and future housing growth.

Permitted uses within the SFR zoning district include the following (page 16 of the ZO).

Residential Permitted Uses

- Dwelling, manufactured home.
- Group home
- Residential facility for developmentally disabled (small)
- Residential facility for the mentally ill

Institutional Permitted Uses

- Park, public
- Pool, public

Institutional Permitted Uses

- Child care home
- Home Occupation

Zoning Ordinance Requirements

When considering a zone map amendment, City of Butler Plan Commission and the City Council are obligated — under Section 8.12 (D) of the City of Butler Zoning Ordinance — to pay reasonable regard to the following:

a. The Comprehensive Plan;

b. Current conditions and the character of current structures and uses in each district;

c. The most desirable use for which the land in each district is adapted;

d. The conservation of property values throughout the jurisdiction; and

e. Responsible development and growth

ZONING ORDINANCE & STATUTORY MATTERS TO CONSIDER:

1. Is the change in zoning paying reasonable regard to the Comprehensive Plan?
   The subject area has a Future Land Use (FLU) designation of Residential & Commercial. The proposed zoning district is compatible with this FLU designation
2. Is the change in zoning paying reasonable regard to the current conditions and the character of current structures and uses in each district?
   The existing development surrounding the properties are residential and comemrcial in use. This change in zoning will be consistent with the surrounding properties and the current conditions and character of current structures and land uses in the area.
3. Is the change in zoning paying reasonable regard to the most desirable use for which the land in each district is adapted?
   The proposed zoning district is desirable for this property and the area.
4. Is the change in zoning paying reasonable regard to the conservation of property values throughout the jurisdiction?
   The property values of the area should not be disturbed negatively.
5. Is the change in zoning paying reasonable regard to responsible development and growth?
   In changing the zoning of the property to SFR, Single Family Residential, the Plan Commission will be promoting the desired use of the land while promoting responsible development and growth.

PLANNING STAFF RECOMMENDATIONS/COMMENTS:

Staff is recommending a favorable recommendation to the City Council for the requested Zone Map Amendment. Should there be any conditions or commitments made by the Plan Commission and adopted by the City Council, they shall be written and recorded in the Office of the DeKalb County Recorder.

ORDINANCE OR RESOLUTION FOR APPROPRIATIONS AND TAX RATES

State Form 55865 (7-15)
Approved by the State Board of Accounts, 2015
Prescribed by the Department of Local Government Finance

Budget Form No. 4
Generated 10/01/2026 02:12:13 PM

Ordinance / [redacted] Number: 1826

Be it ordained/resolved by the **BUTLER CIVIL CITY** that for the expenses of **BUTLER CIVIL CITY , DeKalb County** for the year ending December 31, **2027** the sums herein specified are hereby appropriated and ordered set apart out of the several funds herein named and for the purposes herein specified, subject to the laws governing the same. Such sums herein appropriated shall be held to include all expenditures authorized to be made during the year, unless otherwise expressly stipulated and provided for by law. In addition, for the purposes of raising revenue to meet the necessary expenses of **BUTLER CIVIL CITY , DeKalb County**, the property tax levies and property tax rates as herein specified are included herein. Budget Form 4-B for all funds must be completed and submitted in the manner prescribed by the Department of Local Government Finance.

This ordinance/resolution shall be in full force and effect from and after its passage and approval by the **BUTLER CIVIL CITY**.

Name of Adopting Entity / Fiscal Body	Type of Adopting Entity / Fiscal Body	Date of Adoption
City of Butler Common Council	Common Council and Mayor	10/19/2026

Estimated Maximum Property Tax Levy

The data below represents the current estimate of the maximum amount of property taxes that can be raised for funds that are subject to a maximum property tax levy.

Property Tax Max Levy Type	Estimated Maximum Property Tax Levy	Total Property Tax Levies	Status
Civil	$1,677,492	$1,677,492	At Estimated Maximum Levy
Fire Territory	$343,752	$343,752	At Estimated Maximum Levy

Funds

Property Tax Max Levy Type	Fund Code	Fund Name	Adopted Budget	Adopted Tax Levy	Adopted Tax Rate
Not Eligible	0005	CASINO/RIVERBOAT	$12,000	$0	$0.0000
Not Eligible	0061	RAINY DAY	$0	$0	$0.0000
Civil	0101	GENERAL	$2,327,074	$1,213,115	$0.8904
Not Eligible	0254	LOCAL INCOME TAX	$299,410	$0	$0.0000
Civil	0342	POLICE PENSION	$25,000	$0	$0.0000
Not Eligible	0706	LOCAL ROAD & STREET	$0	$0	$0.0000
Civil	0708	MOTOR VEHICLE HIGHWAY	$589,500	$250,000	$0.1835
Civil	1301	PARK & RECREATION	$225,250	$79,689	$0.0585
Not Eligible	2301	CONSTRUCTION	$0	$0	$0.0000

Not Eligible	2379	CUMULATIVE CAPITAL IMP (CIG TAX)	$0	$0	$0.0000
Civil	2391	CUMULATIVE CAPITAL DEVELOPMENT	$109,700	$90,000	$0.0561
Not Eligible	2411	ECONOMIC DEV INCOME TAX CEDIT	$408,000	$0	$0.0000
Civil	2430	REDEVELOPMENT - GENERAL	$85,542	$44,688	$0.0328
Fire Territory	8604	SPECIAL FIRE PROTECTION TERRITORY GENERAL	$477,295	$343,752	$0.0739
Outside Maximum Levy	8692	SPECIAL FIRE PROTECTION TERRITORY EQUIPMENT REPLACE	$147,000	$220,000	$0.0473
			$4,705,771	**$2,241,244**	**1.3425**

Home-Rule Funds (Not Reviewed by DLGF)

Fund Code	Fund Name	Adopted Budget
9503	Park Equipment	$150,000
9533	LECE	$5,000
9536	Clerks Record Perpetuation	$10,000
		$165,000

Name		Signature
Tracey Hawkins	Aye ☐ Nay ☐ Abstain ☐	
Kristie Laub	Aye ☐ Nay ☐ Abstain ☐	
Darren Alloway	Aye ☐ Nay ☐ Abstain ☐	
Gale Ryan	Aye ☐ Nay ☐ Abstain ☐	
Gerald Eldridge	Aye ☐ Nay ☐ Abstain ☐	

ATTEST

Name	Title	Signature
Angela M Eck	Clerk-Treasurer	

MAYOR ACTION (For City use only)

Name		Signature	Date

ORDINANCE OR RESOLUTION FOR APPROPRIATIONS AND TAX RATES

State Form 55865 (7-15)
Approved by the State Board of Accounts, 2015
Prescribed by the Department of Local Government Finance

Budget Form No. 4
Generated 10/01/2026 02:12:13 PM

Mike Hartman	Approve ☐ Veto ☐		

In accordance with IC 6-1.1-17-16(k), we state our intent to isssue debt after December 1 and before January 1 Yes ☐ No ☒

In accordance with IC 6-1.1-17-16(k), we state our intent to file a shortfall appeal after December 1 and before December 31 Yes ☐ No ☒